

PRODUCTS GUIDE — THINK DIGITAL 2024



Smart Implant Solutions



Smart Implant Solutions

WE ARE SPECIALIZED IN THE MANUFACTURE AND DISTRIBUTION OF DENTAL ABUTMENTS

Smart Implant Solutions was born as the result of the love of our profession. We offer new solutions, ready for digital future, to meet the market's needs for compatible implant abutments.

A great team of professionals works daily to find solutions to your needs. We collaborate with dental experts (dentists, dental technicians,...) that help us to design the best abutments and to be up-to-date with market trends.

We dedicate ourselves to innovate with seriousness and passion.

Recently, Smart Implant Solutions has expanded its facilities, moving the manufacturing plant to Etxebarria town and maintaining its headquarters in Technology Park of Gipuzkoa, San Sebastian (Spain). This park belongs to the network of technological park of the Basque Country, where only companies, technological centers, research units of universities and research centers of high technological component are located.

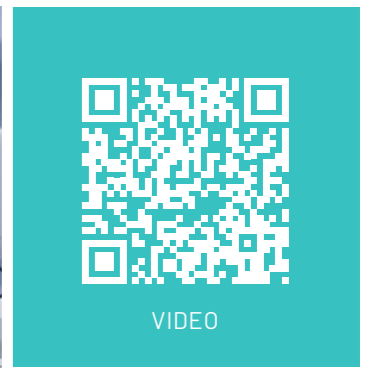

SMART IMPLANT SOLUTIONS

Quality	4
Tests / Product labelling	5

SMART PRODUCTS

Smart Libraries	8
Intra/extra-oral Scanbodies	10
Dual use Analog	12
Ti-Bases	14
Ti-Bases Cerec®	15
Smart Angle	16
Angled chimneys	16
Multi-Unit angled	17
Multi-Unit SIS	18
Multi-Unit mini	20
SIScator	22
BIOCARB	24
BIOGOLD	25
Healing abutments	26

GENERAL

Instruments for implantology	74
Custom made abutments	77
Screws technical specifications	78
How to place your order	80

GENERAL CATALOG. CONNECTIONS

		[DIGITAL LIBRARY]
NOBEL BIOCARE® BRANEMARK® External Hexagon	28	0100
BIOMET 3i® OSSEOTITE® External Hexagon	30	0200/0100
MIS SEVEN® Internal Hexagon	32	0300
ZIMMER® SCREW-VENT® Internal Hexagon	34	0300
BIOMET 3i® CERTAIN® Internal Hexagon "Click"	36	0400
ASTRA® TECH OSSEOSPEED® Internal Conical	38	0500
STRAUMANN® TISSUE LEVEL® Octagonal	40	0600
BTI® Internal Tetra-lobe	42	0700
NOBEL BIOCARE® REPLACE SELECT® Tri-lobe	44	0800
NOBEL BIOCARE® NOBELACTIVE® Internal Active	46	0900
KLOCKNER® SK2® High External Hexagon	48	1000
MIS® C1/V3 Internal Conical Hexagon	49	1800
STRAUMANN® BONE LEVEL® Internal	50	1100
BTI® External Hexagon	52	1200/0100
SWEDEN & MARTINA® PREMIUM KOHNO® Internal	54	1400
PHIBO® TSH® External Hexagon	56	1500/0100
BIOHORIZONS® TAPERED® Internal Hexagon	58	1600
NEOBIOTECH® IS SYSTEM Internal Conical	60	2200
ASTRA® TECH SYSTEM™ EVOLUTION Internal Conical	61	2300
NEODENT GM® (Helix GM®, Drive GM®, Titamax GM®) Internal Conical	62	2400
MEGAGEN ANYRIDGE® Internal Conical	63	2500
DENSTPLY® XIVE® Internal Conical	64	2600
DENSTPLY® ANKYLOS® Internal Ankylos	65	2700
OSSTEM® TS/ HIOSSEN® ET Internal Conical	66	2800
DIO® UFII® Internal Conical	68	2900
DENTIUM SUPERLINE™ & IMPLANTIUM® Internal Conical	69	3000
KLOCKNER® VEGA® Internal Hexagon	70	3200

SMART QUALITY



Smart Implant Solutions is a partner of the spanish federation of HEALTHCARE TECHNOLOGY COMPANIES.



FOR SMART IMPLANT SOLUTIONS QUALITY COMES FIRST

We have all the certificates that guarantee our products.

- **LICENSE OF MANUFACTURER OF SANITARY PRODUCT.** The Spanish Agency of Medicines and Medical Devices.
- **ISO 13485.** Guarantee of Quality Management in the Manufacture of Medical Devices.
- **CE MARK** mark in products.

TESTS



MECHANICAL TESTS PERFORMED ACCORDING TO UNE-EN ISO 1480

Smart Implant Solutions products go through our test bench where we perform mechanical tests according to UNE-EN ISO 1480.

In these tests we verify:

- **TORSION:** To determine the maximum torque that the internal screw supports.
- **COMPRESSION:** To determine the maximum force supported by the assembly.
- **FATIGUE:** To determine the maximum force at which the set has infinite life (5 million cycles).



“We have so much confidence in our products that our logo is the symbol of infinity, the period of warranty we offer”.

QUALITY GUARANTEE.

Smart Implant Solutions only uses titanium of the highest quality (medical grade) for the manufacture of all its components.

TiAl6V4 GRADE 5 ELI ACCORDING TO STANDARD: ASTM F136 ISO 5832/3

PRODUCT LABELLING

MDR 2017/745 STANDARD

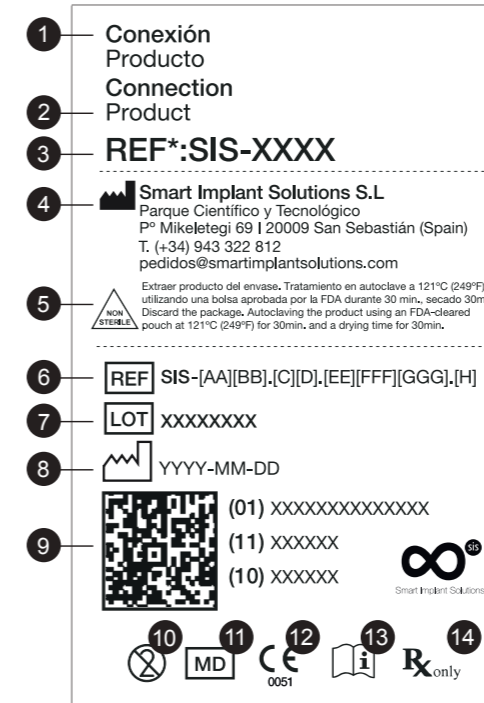

1. Connection description.
2. Product description.
3. Product reference.
4. Manufacturer complete data.
5. Medical device.
6. Product reference for medical purposes.
7. Lot number.
8. Manufacturing date.
9. Sanitary product identification code (UDI)
 - (01) O + GTIN
 - (11) Manufacturing date.
 - (10) Lot number.
10. "Single-use product" symbol.
11. MD (Medical Device) symbol.
12. CE mark with Notified Body number (in case of Class II products).
13. "See Instruction for use" symbol.
14. Professional use only.

FULL DIGITAL WORKFLOW

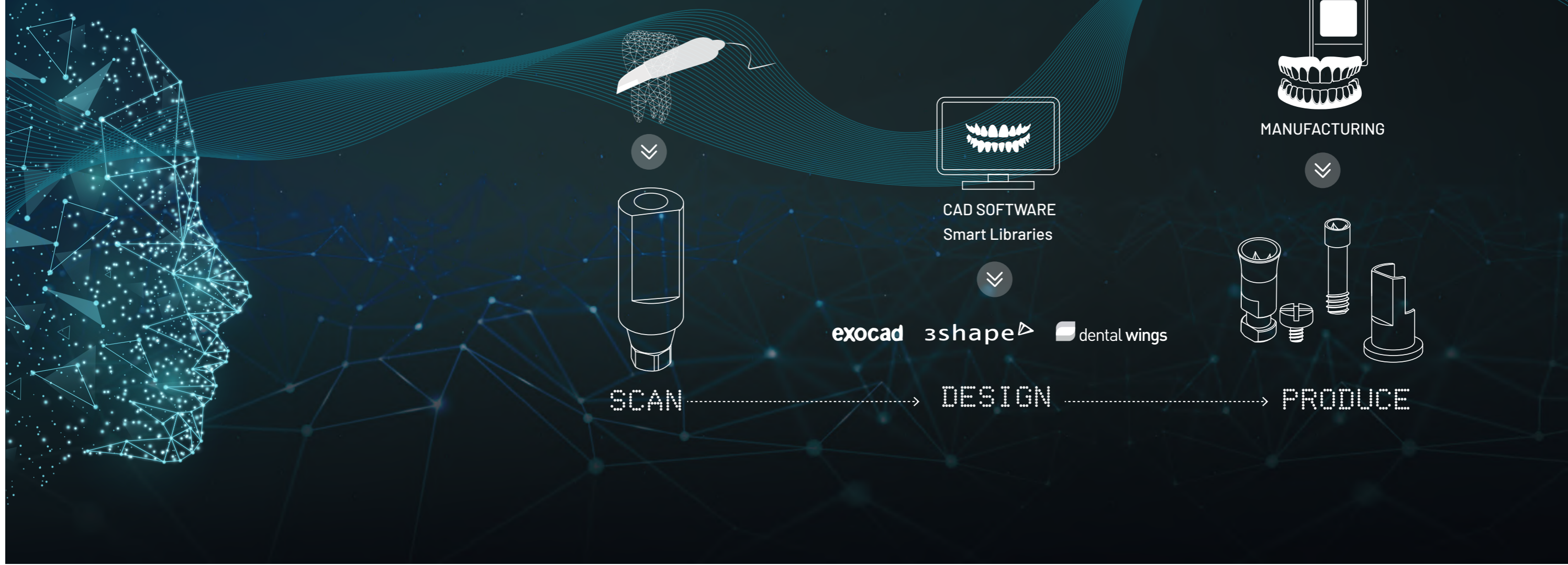

SMART PRODUCTS
THINK DIGITAL

SMART LIBRARIES



HOW TO DOWNLOAD IMPLANT LIBRARIES

STEP 1

1. From a computer, connect to: www.smartimplantsolutions.com
2. Click the LIBRARIES button in the main menu.

STEP 2

1. Click on the library button to download.
This link takes you directly to the **DROPBOX** download page.

STEP 3

DROPBOX:

1. Press the **DOWNLOAD** button .
The file will be downloaded to the Downloads folder on your PC.

STEP 4

UNZIP THE FILE .ZIP

1. Go to the Downloads folder on your PC.
2. Unzip the downloaded file.

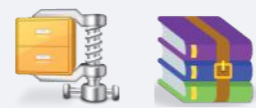

To unzip the file you can use a standard zip file decompression program downloaded from the internet such as WinZip or WinRar.

SCANBODY Ti LIBRARIES



SCANBODY Ti

Libraries for Ti-Base, CrCo base (overcastable) and digital analog, from intraoral or desktop scanning.

SCANBODY D (Implant Level)

Libraries for titanium scanbodies. They are used for implant direct work over digital analog, from intraoral or desktop scanning.



SCANBODY INY

Libraries to work with free scanbody that comes with every Ti-Base. It allows you to work with Ti-Base or CrCo base. You have to scan always with standard height Ti-Base (the lowest one).

If you want to choose different gingival or cementation heights, you have to select them inside exocad program.

exocad

Free for:

- Ti-Bases.
- Cr-Co bases (overcastable).
- Digital analogs.
- Direct to implant.

3shape

Free for:

- Ti-Bases.
- Cr-Co bases (overcastable).
- Digital analogs.

dental wings

Free for:

- Ti-Bases.
- Cr-Co bases (overcastable).
- Digital analogs.

For other options for 3shape and dentalwings, please send an email to the email address: info@smartimplantsolutions.com

LIBRARY FILE GUIDE FOR INSTALLATION

If you need more help for installing the libraries, installation guides in PDF are available in "LIBRARIES" web section.



exocad
MODELCREATOR



exocad



3shape



dental wings

INTRA/EXTRA-ORAL SCANBODY



A SINGLE SCANBODY FOR ALL USES

The line of Scanbodies developed by Smart Implant Solutions R&D department greatly simplifies the way of working. It serves both for intraoral scanning (clinical) and for use in cast or resin models (laboratory).

WIDE FLAT FACE
Wide flat face for a better best-fit and therefore a better geometry alignment with the connection.

SANDBLASTING FINISH
The sandblasting of the SIS Scanbody allows it to be perfectly read by any scanner on the market.

MAXIMUM PRECISION
in connection (8 microns).

SIMILAR DIAMETER TO THE CONNECTION
Each scanbody is manufactured with the same diameter as the implant, which allows a better fit to the connection in the mouth and avoids problems with soft tissues.

RADIOPAQUE
Completely RADIOPAQUE. Perfect RX image to check the correct settlement in the implant.

MATERIAL
Body manufactured entirely in grade 5 Titanium.

SIMPLIFIES THE WAY OF WORKING

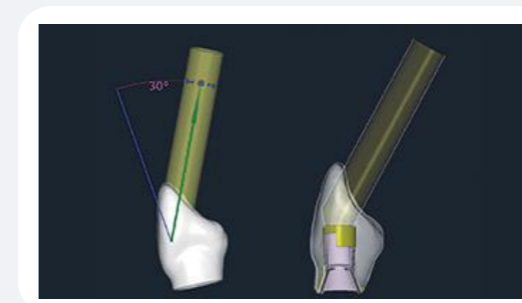
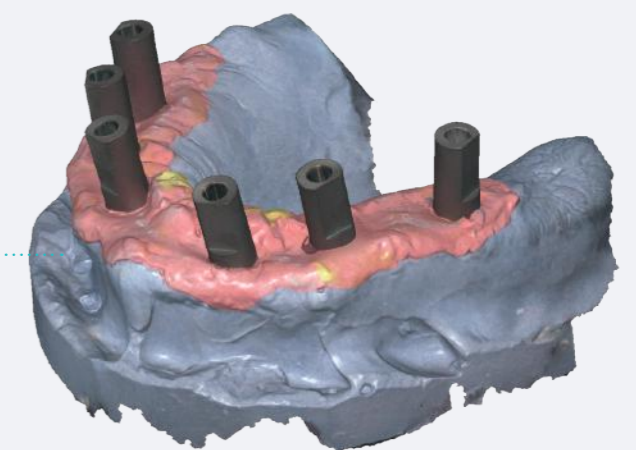
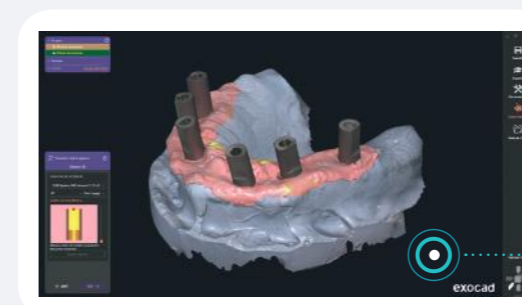

exocad 3shape dental wings

Free libraries available at:
www.smartimplantsolutions.com

DUAL USE ANALOG



TRADITIONAL AND DIGITAL

The new analog developed by the Smart Implant Solutions R&D department reproduces the implant system connection with a unique precision.

- Dual use, ready to work in traditional and digital mode.
- High precision machining.
- Reduced length, (print material savings).
- Perfect fit to the printed model.
- Reusable.
- With a printing pattern to adjust the printer in an exact way.

THE DUAL-USE, REPRODUCES THE IMPLANT SYSTEM CONNECTION WITH A UNIQUE PRECISION

MATERIAL
AISI-303 stainless steel.

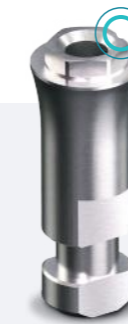

Screw with a large diameter lower retention.

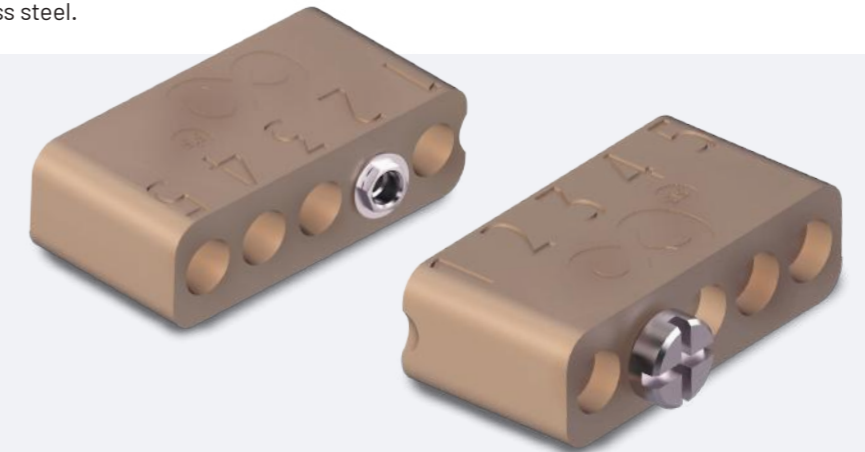

Protocol.PDF

PRINTER CALIBRATION
There is a protocol to achieve perfect fit of analogs to printed model.

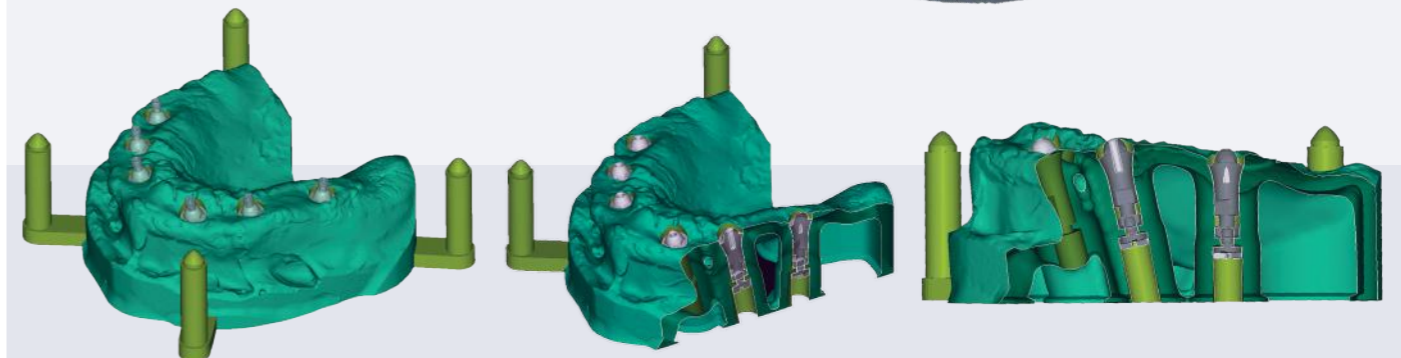
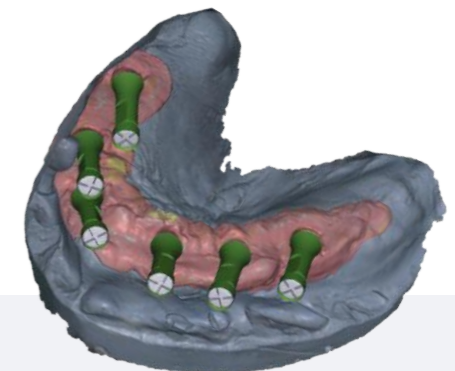

exocad 3shape dental wings

Free libraries available at: www.smartimplantsolutions.com

TI-BASES (HG) & (HC)



WITH DIFFERENT GINGIVAL (HG) & CEMENTATION (HC) HEIGHT

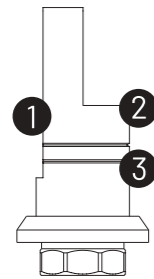

1. FLAT FACE: Perfect orientation of the geometry with the implant connection.

2. LATERAL CUT: Lateral cut allow screwing when the implant isn't straight.

3. MECHANICAL RETENTIONS: Mechanical retentions allow the cementation to be perfect and durable.



MATERIAL Grade 5 Titanium.
COATING BIOGOLD.



● Non-engaging.



● Engaging.



Ready to work with Smart Angle solution.



For the purchase of each Ti-Base, Smart Implant Solutions will provide you with your corresponding scanbody free of charge.

exocad 3shape dental wings

Free libraries available at:
www.smartimplantsolutions.com

TI-BASES CEREC®



COMPATIBILITY WITH CEREC®

		Non-engaging Ti-Base	Screw
ASTRA® TECH OSSEOSPEED® Internal Conical	Aqua 3.5/4.0	SIS-0512RAC	SIS-0540C
	Lilac 4.5/5.0	SIS-0512WAC	SIS-0541C
NOBEL BIO CARE® BRANEMARK® External Hexagon	RP 3.75/4.0	SIS-0112RAC	SIS-0160C
	NP 3.5/3.75	SIS-0912NAC	SIS-0915C
NOBEL BIO CARE® NOBELACTIVE® Internal Active	RP 4.3/5.0	SIS-0912RAC	SIS-0914C
	NC 3.3	SIS-1112NAC	SIS-1104NC
STRAUMANN® BONE LEVEL® Internal	RC 4.1/4.8	SIS-1112WAC	SIS-1104C
	RN 4.8	SIS-0612RAC	SIS-0625C
STRAUMANN® TISSUE LEVEL® Octagonal	NP 3.5	SIS-0312NAC	SIS-0351C
ZIMMER® Screw-VENT® Internal Hexagon	RP 4.5	SIS-0312RAC	SIS-0351C

Compatible with Cerec® scanbody.

Screw is included with product.



SMART ANGLE



THE MARKET'S SAFEST ANGLED SOLUTION

PATENTE INTERNAL BALL HEAD - ES 2577509 T3



IMPROVED CONNECTION: It prevents screw crowning.

BLUE ANODIZED: It allows to make a clear distinction between a standard screw and a Smart Angle screw.

MATERIAL: Grade 5 Titanium.

Both the Smart Implant Solutions Ti-Bases and the implant libraries are ready to use with the Smart Angle screws.



SHORT	MEDIUM	LONG
(20mm)	(25mm)	(35mm)
SIS-9142C	SIS-9142M	SIS-9142L

ANGLED CHIMNEYS FOR Cr-Co BASE



MATERIAL
Castable photopolymerizable resin.

The angled chimneys of Smart Implant Solutions are compatible with all our Cr-Co over castable.

MULTI-UNIT ANGLED

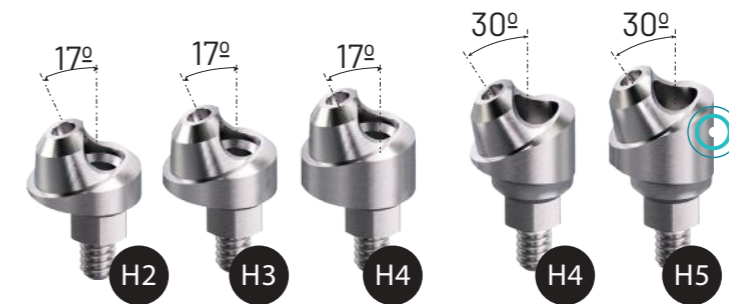

MATERIAL: Grade 5 Titanium.
***OPTIMAL FIT**

(* OPTIMAL FIT): Optimal fit with Smart Implant Solutions Multi-Unit wrenches (contra-angle, ratchet, manual...). The M1.4 thread is specially reinforced to ensure a firm screwing joint more resistant to the applied torque.

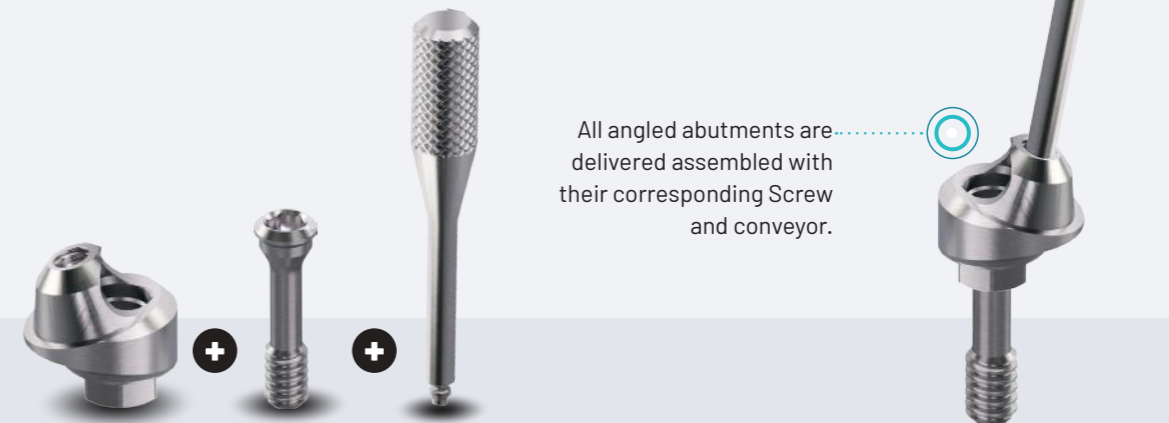

All angled abutments are delivered assembled with their corresponding Screw and conveyor.

MULTI-UNIT SIS

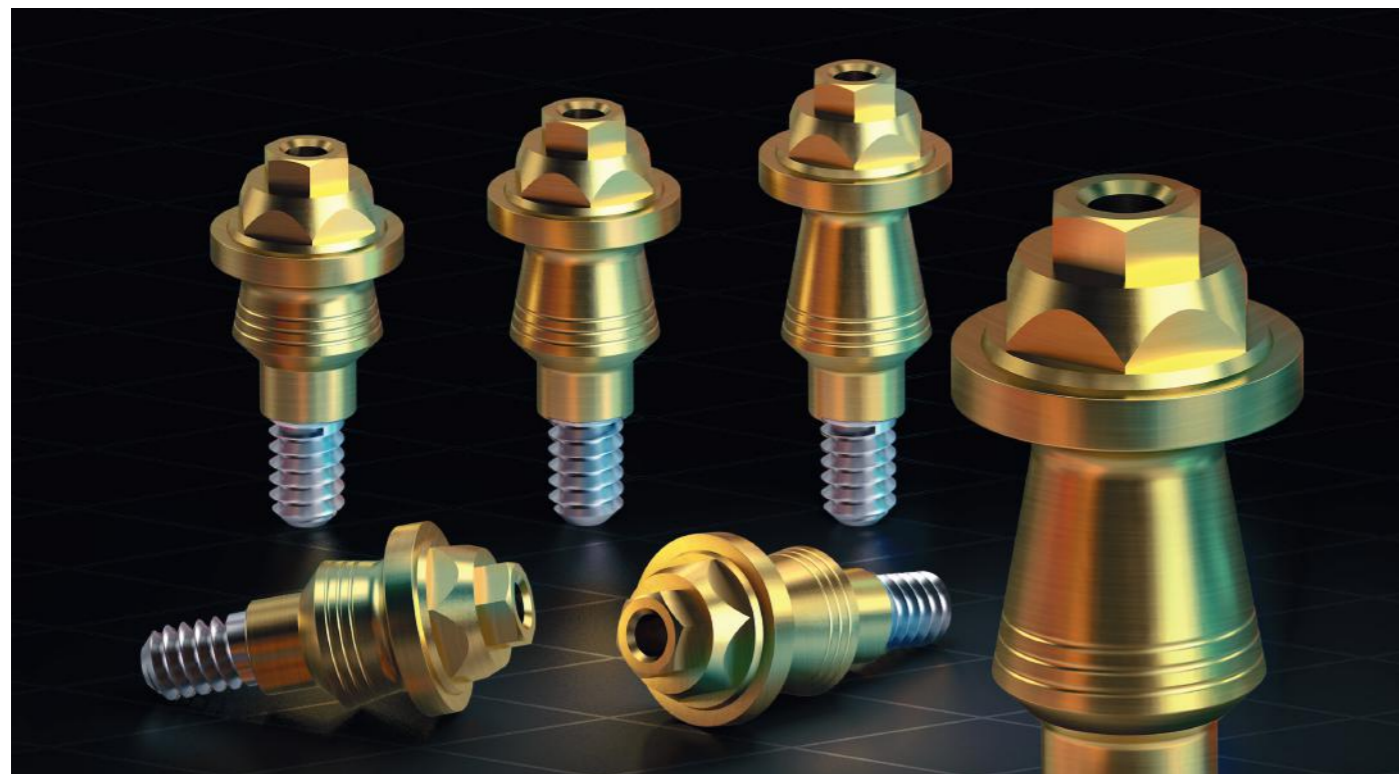

TRANSEPITHELIAL ABUTMENT CREATED BY SMART IMPLANT SOLUTIONS TO AVOID PERI-IMPLANTITIS

THESE ARE FOUR OF ITS MULTIPLE CHARACTERISTICS:

1. IT PROTECTS THE IMPLANT FROM BACTERIA.

The change of platform or platform switching. This means that the prosthetic or Multi-Unit abutment must be narrower to the implant in the connecting zone to grant the support of the collagen fibres in the step that would form and protect the implant from the passage of bacteria with consequent bone loss.

2. IT PREVENTS GRAYS ON THE GUM.

The abutment or Multi-Unit surface that connects to the dental implant must be anodized, which makes bacterial colonization more difficult and improves the appearance of the soft tissue, and prevents gray matter in the gingiva, which worsens dental aesthetics.

3. IT IMPROVES THE CONNECTIVE TISSUE DENSITY.

As a second point, having microretentions at the base of the abutment or Multi-Unit favors collagen brackets to get anchored to it and therefore improves connective tissue density.

4. IT FACILITATES COLLAGEN FIBERS FORMATION AROUND THE IMPLANT.

The prosthetic or Multi-Unit abutment must be convergent from the implant to the support of the dental prosthesis. This promotes the formation of circular collagen fibres around the dental implant as opposed to when the abutment is straight or divergent, in this case the collagen fibres are arranged parallel to the implant. The existence of circular collagen fibres around the implant protect the dental implant making much complicated the colonization by bacteria and therefore the periimplantitis.



	RP		RP
Non-engaging transfer (open tray) Engaging transfer (open tray) Transfer (closed tray)	SIS-1301 SIS-1316 SIS-1310	Scanbody (Ti) non-engaging Scanbody (Ti) engaging	SIS-1390R SIS-1390RA
Engaging analog Analog digital fixation screw ① Flat/Cross	SIS-1302 SIS-8888	Castable non-engaging Castable engaging Over castable non-engaging Cr-Co Over castable engaging Cr-Co	SIS-1304 SIS-1308RA SIS-1305 SIS-1330RA
Healing abutment (screw included) Healing abutment plastic ① Unigrip	SIS-1303 SIS-1308	Long ratchet wrench (hex. 2) Contra angle ratchet (hex. 2)	SIS-9135 SIS-9136
Provisional engaging abutment Ti Provisional non-engaging abutment Ti Provisional non-engaging abutment PEEK	SIS-1313 SIS-1306 SIS-1311	SIScator for Multi-Unit	SIS-8109
Screw M1.4 (unigrip) Screw M1.4 (hex. 1.20) Screw M1.4 (hex. 1.27)	SIS-1307 SIS-1307H SIS-1307A	SMART ANGLE Smart Angle Screw - Multi-Unit	SIS-2012
BIOCARB COATING Screw M1.4 (unigrip)	SIS-1307B	ANGLED CHIMNEYS WITH Cr-Co BASE Angled Chimney 17° Angled Chimney 30°	SIS-8207A SIS-8207B
Non-engaging Ti-Base Engaging Ti-Base	SIS-1309 SIS-1312		

MULTI-UNIT mini



NEW TRANSEPITHELIAL ABUTMENT DESIGNED FOR THE FIGHT AGAINST PERI-IMPLANTITIS THANKS TO THE IMPROVEMENT OF THE SUPRACRESTAL BIOLOGICAL SPACE

Smart Implant Solutions together with Dr. Antonio Romero and Dr. Macarena Romero, carried out a clinical study based on multiple authors such as Linkevisius, Michelli, Blanco, etc. They concluded that the characteristics of the transepithelial abutment are essential for the stability of the peri-implant bone and the success of implant treatment. As a result, the new MULTI-UNIT mini abutment has been developed to obtain these goals in the implant treatment.





REDUCED PLATFORM 3.8mm.
Greater horizontal tissue thickness around the abutment.

EXTERNAL GEOMETRY
Convergent towards coronal. It favours the migration in that direction of the myofiberblasts present in the connective tissue.

BIOGOLD
Biocompatible surface coating.











MATERIAL
Titanium 6AL-4V Grade 5 (High strength).

NARROW DESIGN
It improves the amount of collagen fibers, increasing the vascurization of the mucous seal.

Heights from 1.5mm. to 6.5mm.

exocad 3shape
Free libraries available at: www.smartimplantsolutions.com

For MULTI-UNIT mini

	Engaging impression coping	ARO-1301NA		Engaging Scanbody	ARO-1390NA
	Analog	ARO-1302N		Engaging Ti-Base	ARO-1312NA
	Healing abutment Ti	ARO-1303N		Non-engaging Ti-Base	ARO-1312NR
	Provisional engaging abutment	ARO-1350NA		Smart Angle Screw	ARO-2012N
	Provisional non-engaging abutment	ARO-1350NR		Multi-Unit Transport Wrench	ARO-9136N
	Screw M1.8 (unigrip)	ARO-1307N			

SIScator



SMART IMPLANT SOLUTIONS HAS CREATED SIScator

THE SIScator ABUTMENT HAS A TiN COATING THAT OFFERS:

- Greater resistance to fatigue (up to 2400 vickers of hardness).
- It prevents the release of ions (ion leaching).
- Reduces the bacterial activity avoiding organic debris from adhering.

THE SIScator HAS THE FOLLOWING TESTS AND CERTIFICATIONS:



















- **Titanium Nitride FDA** (Food and Drug Administration).
- **Cytotoxicity:** election, 72 hours (according to FDA 21 CFR Pt. 58).
- **Sensitization:** maximization, Magnusson-Kigman method (according to ISO 10993).
- **Irritation:** intracutaneous reactivity (according to ISO 10993).



It is recommended for use with our range of compatible products for SIScator.



SIScator

	Processing package	SIS-8101S
	Retentive cup (standard transparent) (4 units)	SIS-8106S
	Retentive cup (light pink) (4 units)	SIS-8107S
	Retentive cup (extralight blue) (4 units)	SIS-8108S
	Retentive cup angled 20° (standard green) (4 units)	SIS-8102S
	Retentive cup angled 20° (light orange) (4 units)	SIS-8114S
	Retentive cup angled 20° (extralight red) (4 units)	SIS-8103S
	Processing cup (black) (4 units)	SIS-8113S
	Space washer (4 units) (1)	SIS-8115S
	Metal housing (4 units) (2)	SIS-8112S
	SIScator analog abutment (3)	SIS-8104
	Transporter SIScator abutment (4)	SIS-8105
	SIScator impression coping abutment (5) + black button	SIS-8111
	Ratchet key Locator®/ SIScator (6)	SIS-9113
	Contra angle key Locator®/ SIScator (7)	SIS-9134
	Castable screwed for Locator®/ SIScator bar (8)	SIS-8116
	Locator® abutment/SIScator bar (9)	SIS-8117
	SIScator for Multi-Unit Allows you to correct discrepancies in the angles between implants of up to 70°. It is compatible with all Multi-Unit of Smart Implant Solutions®, straight and angled.	SIS-8109
	SIScator of Cr-Co Resilient anchor for overdenture on implants splinted with bars. The Cr-Co SIScator allows both use welding rods cast or milled as its over castable.	SIS-8110



BIOCOMPATIBLE SURFACE COATING

Treatment with tungsten carbide that gives it the same properties as gold in terms of pretension and resistance to fatigue.

A CROWN FOR A LIFETIME.

When the crown begins to move and release from the implant, slowly but continuously, a new operation involving certain risks must be carried out. With BIOCARB you can feel sure, the torque on the screw is reduced and at the same time the coated implant screws have a 30% better tightening torque.

- Multi-layer amorphous carbon coating.
- High tenacity and hardness (2000-5000HV).
- Finished gray.
- Totally heme and biocompatible when based on carbon.
- Sterilizable.
- High wear resistance.
- Better adjustment of the screw.
- Reduction of the torque applied on the screw.
- The implant screws can be removed without risk of breakage or seizure.

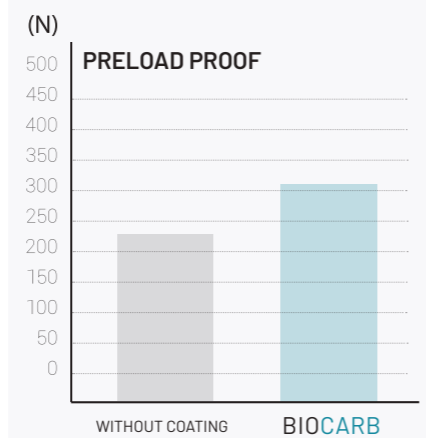

Test.pdf



BIOCOMPATIBLE SURFACE COATING

Offers a number of advantages, such as its high resistance to corrosion during sterilization and an aesthetic golden yellow color.

MAXIMUM HYGIENE AND SAFETY.

Our Ti-Bases, MultiUnit abutments, SCSector abutments, straight and angled abutments are treated with the BIOGOLD coating, to improve the performance. This treatment offers a better resistance to fatigue, prevents the ion leaching and reduces bacterial activity preventing the stick of organic waste.

GUARANTEES AND CERTIFICATIONS:

- **CITOTOXICITY:** MEM choice, 72 hours (according to FDA 21 CFR Pt. 58).
- **CUTANEOUS SENSITIZATION:** Maximization, Magnusson-kigman method (according to ISO 10993).
- **IRRITATION:** Intracutaneous reactivity (according to ISO 10993).



Citotoxicity.pdf



Sensitization.pdf



Irritation.pdf

HEALING ABUTMENTS



AVAILABLE IN VARIOUS HEIGHTS FOR EACH IMPLANT SYSTEM

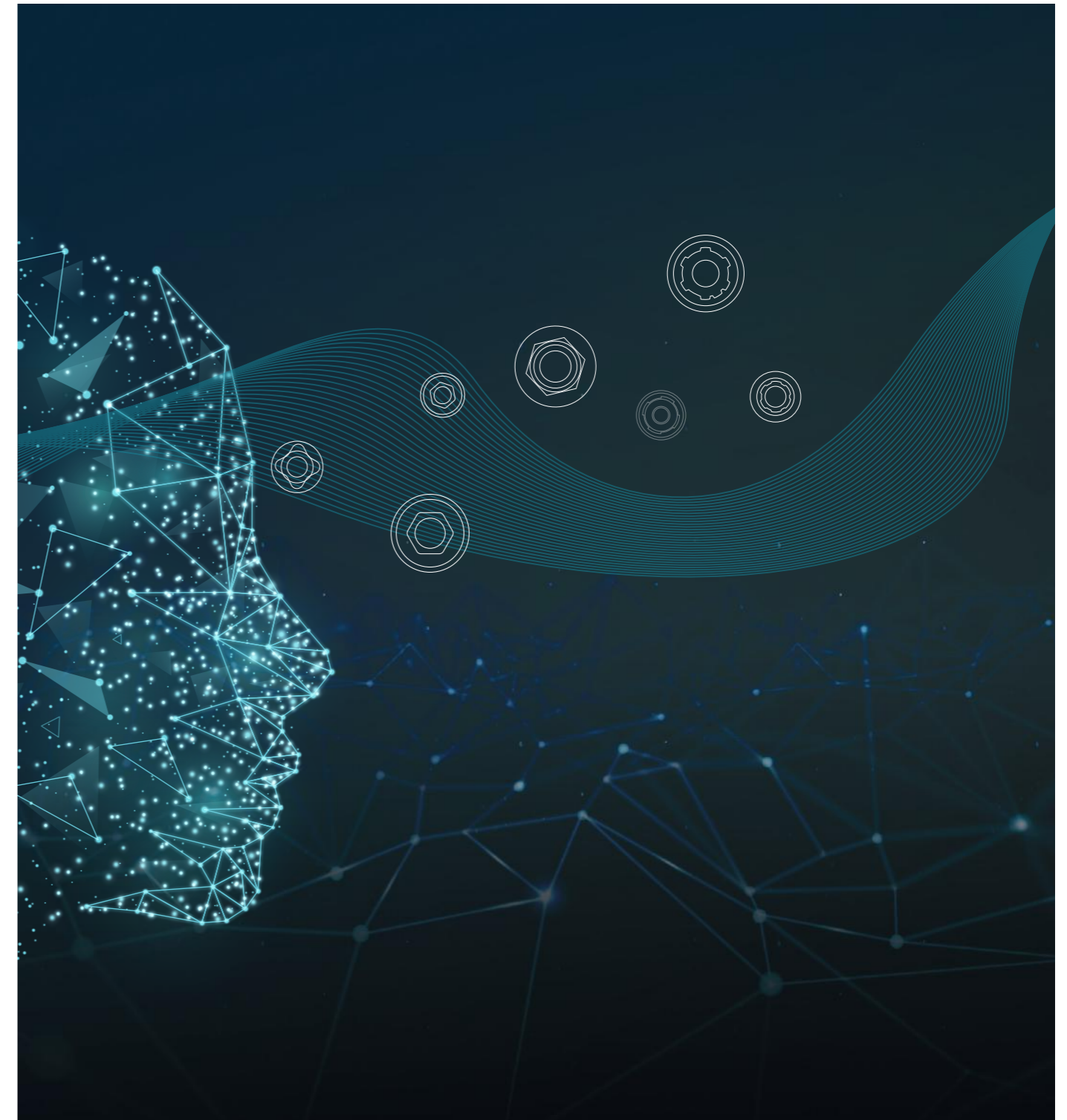

GENERAL CATALOG CONNECTIONS
THINK DIGITAL



	NP 3.3	RP 3.75/4.0	WP 5.0
Impression coping (opened tray) Impression coping (closed tray)	SIS-0120	SIS-0101 SIS-0101C	SIS-0136
Analog Analog digital fixation screw Flat/Cross	SIS-0121 SIS-8888	SIS-0102 SIS-8888	SIS-0137 SIS-8888
Healing abutment H. 2mm Healing abutment H. 3mm Healing abutment H. 4mm Healing abutment H. 5mm Healing abutment H. 6mm Hexagonal 1.20/Flat	SIS-0123 SIS-0124 SIS-0125 SIS-0126	SIS-0104 SIS-0105 SIS-0106 SIS-0107 SIS-0108	SIS-0139 SIS-0140 SIS-0141 SIS-0142
Non-engaging straight abutment Straight engaging abutment Angled abutment (15°) Angled abutment (25°) Provisional non-engaging abutment (Ti) Provisional engaging abutment (Ti) Provisional non-engaging abutment (PEEK) Provisional engaging abutment (PEEK)	SIS-0188N SIS-0128	SIS-0188R SIS-0109 SIS-0182 SIS-0183 SIS-0162 SIS-0164 SIS-0190 SIS-0191	
Non-engaging Ti-Base Engaging Ti-Base Non-engaging Ti-Base HC 7mm Engaging Ti-Base HC 7mm	SIS-0131 SIS-0132 SIS-0131HC7 SIS-0132HC7	SIS-0112 SIS-0113 SIS-0112HC7 SIS-0113HC7	SIS-0112WR SIS-0112WA
Scanbody (Ti)	SIS-0190N	SIS-0190R	SIS-0190W
Castable non-engaging Castable engaging Over castable Cr-Co non-engaging Over castable Cr-Co engaging	SIS-0129 SIS-0130 SIS-0133 SIS-0134	SIS-0110 SIS-0111 SIS-0114 SIS-0115	SIS-0145 SIS-0146 SIS-0149 SIS-0150
SIScator abutment H. 0.73mm SIScator abutment H. 1mm SIScator abutment H. 2mm SIScator abutment H. 3mm SIScator abutment H. 4mm SIScator abutment H. 5mm SIScator abutment H. 6mm	SIS-0117N	SIS-0117	SIS-0117W SIS-0118W SIS-0119W SIS-0158W SIS-0159W
		SIS-0163	



	NP 3.3	RP 3.75/4.0	WP 5.0
Screw M1,6 (unigrip) Screw M2 (hex. 1.20) Screw M2 (hex. 1.25) Screw M2 (hex. 1.20) full thread Screw M2 (hex. 1.25) full thread Screw M2 (unigrip) Screw M2 (square 1.30) Screw M2,5 (hex. 1.20)	SIS-0915	SIS-0152 SIS-0153 SIS-0160 SIS-0161 SIS-0151 SIS-0154	SIS-0156
B SCREWS WITH BIOCARB COATING Screw M1,6 (unigrip) Screw M2 (hex. 1.20) Screw M2 (hex. 1.25) Screw M2 (hex. 1.20) full thread Screw M2 (hex. 1.25) full thread Screw M2 (unigrip) Screw M2 (square 1.30) Screw M2,5 (hex. 1.20)	SIS-0915B	SIS-0152B SIS-0153B SIS-0160B SIS-0161B SIS-0151B SIS-0154B	SIS-0156B
Multi-Unit straight abutment H. 1.5mm Multi-Unit straight abutment H. 2.5mm Multi-Unit straight abutment H. 3.5mm Multi-Unit straight abutment H. 4.5mm Multi-Unit straight abutment H. 5.5mm	SIS-0165C SIS-0166C SIS-0167C	SIS-0168C SIS-0169C SIS-0170C SIS-0171C SIS-0172C	
Multi-Unit angled abutment 17° H. 2mm Multi-Unit angled abutment 17° H. 3mm Multi-Unit angled abutment 17° H. 4mm Multi-Unit angled abutment 30° H. 3mm Multi-Unit angled abutment 30° H. 4mm Multi-Unit angled abutment 30° H. 5mm Unigrip		SIS-0176 SIS-0177 SIS-0178 SIS-0179 SIS-0180 SIS-0181	
ZYGOMATIC IMPLANTS Multi-Unit straight abutment H. 1mm Multi-Unit straight abutment H. 2mm		SIS-0168Z SIS-0169Z	
SMART ANGLE Screw Smart Angle	SIS-2002	SIS-2001	
ANGLED CHIMNEYS WITH Cr-Co BASE Angled Chimney 17° Angled Chimney 30°	SIS-8207A SIS-8207B	SIS-8207A SIS-8207B	

	NP 3.4	RP 4.1	WP 5.0
 Impression coping (opened tray) Impression coping (closed tray)  Hexagonal 1.20	SIS-0201N	SIS-0101 SIS-0101C	SIS-0201W
 Analog Analog digital fixation screw  Flat/Cross	SIS-0201 SIS-8888	SIS-0102 SIS-8888	SIS-0216 SIS-8888
 Healing abutment H. 2mm Healing abutment H. 3mm Healing abutment H. 4mm Healing abutment H. 5mm Healing abutment H. 6mm  Hexagonal 1.20/Flat		SIS-0104 SIS-0105 SIS-0106 SIS-0107 SIS-0108	
 Non-engaging straight abutment Straight engaging abutment Angled abutment (15°) Angled abutment (25°) Provisional non-engaging abutment Provisional engaging abutment	SIS-0205NA	SIS-0188R SIS-0109 SIS-0182 SIS-0183 SIS-0162 SIS-0164	SIS-0205WA
 Non-engaging Ti-Base Engaging Ti-Base Non-engaging Ti-Base HC 7mm Engaging Ti-Base HC 7mm	SIS-0204 SIS-0205 SIS-0204HC7 SIS-0205HC7	SIS-0112 SIS-0113 SIS-0112HC7 SIS-0113HC7	SIS-0210WR SIS-0210WA
 Scanbody (Ti)	SIS-0290N	SIS-0190R	SIS-0290W
 Castable non-engaging Castable engaging Over castable Cr-Co non-engaging Over castable Cr-Co engaging	SIS-0209 SIS-0210 SIS-0230NR SIS-0230NA	SIS-0110 SIS-0111 SIS-0114 SIS-0115	SIS-0224 SIS-0225 SIS-0230WR SIS-0230WA
 SIScator abutment H. 0,73mm SIScator abutment H. 2mm SIScator abutment H. 3mm SIScator abutment H. 4mm SIScator abutment H. 5mm SIScator abutment H. 6mm		SIS-0117 SIS-0118 SIS-0119 SIS-0158 SIS-0159 SIS-0163	

	NP 3.4	RP 4.1	WP 5.0
 Screw M2 (hex. 1.20) Screw M2 (hex. 1.25) Screw M2 (hex. 1.20) full thread Screw M2 (hex. 1.25) full thread Screw M2 (unigrip) Screw M2 (square 1.30)	SIS-0152 SIS-0153 SIS-0160 SIS-0161 SIS-0151 SIS-0154	SIS-0152 SIS-0153 SIS-0160 SIS-0161 SIS-0151 SIS-0154	SIS-0152 SIS-0153 SIS-0160 SIS-0161 SIS-0151 SIS-0154
  SCREWS WITH BIOCARB COATING Screw M2 (hex. 1.20) Screw M2 (hex. 1.25) Screw M2 (hex. 1.20) full thread Screw M2 (hex. 1.25) full thread Screw M2 (unigrip) Screw M2 (square 1.30)	SIS-0152B SIS-0153B SIS-0160B SIS-0161B SIS-0151B SIS-0154B	SIS-0152B SIS-0153B SIS-0160B SIS-0161B SIS-0151B SIS-0154B	SIS-0152B SIS-0153B SIS-0160B SIS-0161B SIS-0151B SIS-0154B
 Multi-Unit straight abutment H. 1.5mm Multi-Unit straight abutment H. 2.5mm Multi-Unit straight abutment H. 3.5mm Multi-Unit straight abutment H. 4.5mm Multi-Unit straight abutment H. 5.5mm		SIS-0168C SIS-0169C SIS-0170C SIS-0171C SIS-0172C	
 Multi-Unit angled abutment 17° H. 2mm Multi-Unit angled abutment 17° H. 3mm Multi-Unit angled abutment 17° H. 4mm Multi-Unit angled abutment 30° H. 3mm Multi-Unit angled abutment 30° H. 4mm Multi-Unit angled abutment 30° H. 5mm  Unigrip		SIS-0176 SIS-0177 SIS-0178 SIS-0179 SIS-0180 SIS-0181	
 SMART ANGLE Screw Smart Angle	SIS-2028	SIS-2028	SIS-2028
 ANGLED CHIMNEYS WITH Cr-Co BASE Angled Chimney 17° Angled Chimney 30°	SIS-8207A SIS-8207B	SIS-8207A SIS-8207B	SIS-8207A SIS-8207B

NP 3.30 SP 3.75/4.20 WP 5.0/6.0

	Impression coping (opened tray) Hexagonal 1.27	SIS-0301X	SIS-0320	SIS-0301
	Analog Analog digital fixation screw Flat/Cross	SIS-0302X SIS-8888	SIS-0321 SIS-8888	SIS-0302 SIS-8888
	Healing abutment H. 2mm Healing abutment H. 3mm Healing abutment H. 4mm Healing abutment H. 5mm Healing abutment H. 6mm Hexagonal 1.27	SIS-0304X SIS-0305X SIS-0306X SIS-0307X	SIS-0323 SIS-0324 SIS-0325 SIS-0326 SIS-0327	SIS-0304 SIS-0305 SIS-0306 SIS-0307
	Straight engaging abutment H. 0mm Straight engaging abutment H. 1mm Straight engaging abutment H. 2mm Straight engaging abutment H. 3mm Angled abutment (15°) Angled abutment (25°) Provisional non-engaging abutment (Ti) Provisional engaging abutment (Ti)	SIS-0305XA	SIS-0328H0 SIS-0328H1 SIS-0328H2 SIS-0328H3 SIS-0382 SIS-0383 SIS-0380 SIS-0381	SIS-0309H0 SIS-0309H1 SIS-0309H2 SIS-0309H3 SIS-0382R SIS-0383R SIS-0350RR SIS-0350RA
	Non-engaging Ti-Base Engaging Ti-Base Non-engaging Ti-Base HC 7mm Engaging Ti-Base HC 7mm Non-engaging Ti-Base HG 2mm Engaging Ti-Base HG 2mm Non-engaging Ti-Base HG 3mm Engaging Ti-Base HG 3mm	SIS-0312X SIS-0313X	SIS-0331 SIS-0332 SIS-0331HC7 SIS-0332HC7 SIS-0331HG2 SIS-0332HG2 SIS-0331HG3 SIS-0332HG3	SIS-0312 SIS-0313 SIS-0312HC7 SIS-0313HC7
	Scanbody (Ti)	SIS-0390X	SIS-0390N	SIS-0390R
	Castable non-engaging Castable engaging Over castable Cr-Co non-engaging Over castable Cr-Co engaging	SIS-0310X SIS-0311X SIS-0314X SIS-0315X	SIS-0329 SIS-0330 SIS-0333 SIS-0334	SIS-0310 SIS-0311 SIS-0314 SIS-0315

NP 3.30 SP 3.75/4.20 WP 5.0/6.0

	SIScator abutment H. 1mm SIScator abutment H. 2mm SIScator abutment H. 3mm SIScator abutment H. 4mm SIScator abutment H. 5mm SIScator abutment H. 6mm	SIS-0317X SIS-0318X SIS-0319X SIS-0352X SIS-0358X SIS-0360X	SIS-0353 SIS-0354 SIS-0355 SIS-0356 SIS-0357 SIS-0359	SIS-0317 SIS-0318 SIS-0319 SIS-0352 SIS-0358 SIS-0360
	Screw M1,6 (hex.1.27) Screw UNF 1/72 (hex.1.25)	SIS-0351MX	SIS-0351M	SIS-0351M
	SCREWS WITH BIOCARB COATING Screw M1,6 (hex.1.27) Screw UNF 1/72 (hex.1.25)	SIS-0351MXB	SIS-0351MB	SIS-0351MB
	Multi-Unit straight abutment H. 1.5mm Multi-Unit straight abutment H. 2.5mm Multi-Unit straight abutment H. 3.5mm Multi-Unit straight abutment H. 4.5mm Multi-Unit straight abutment H. 5.5mm Multi-Unit straight abutment H. 6.5mm	SIS-0366XC SIS-0367XC SIS-0368XC SIS-0369XC SIS-0360XH5C SIS-0360XH6C	SIS-0361C SIS-0362C SIS-0363C SIS-0364C SIS-0365C SIS-0360NH6C	SIS-0366C SIS-0367C SIS-0368C SIS-0369C SIS-0370C SIS-0360RH6C
	MULTI-UNIT mini Multi-Unit straight abutment H. 1.5mm Multi-Unit straight abutment H. 2.5mm Multi-Unit straight abutment H. 3.5mm Multi-Unit straight abutment H. 4.5mm Multi-Unit straight abutment H. 5.5mm Multi-Unit straight abutment H. 6.5mm	ARO-0380XH1 ARO-0380XH2 ARO-0380XH3 ARO-0380XH4 ARO-0380XH5 ARO-0380XH6	ARO-0380NH1 ARO-0380NH2 ARO-0380NH3 ARO-0380NH4 ARO-0380NH5 ARO-0380NH6	
	Multi-Unit angled abutment H. 17° 2mm Multi-Unit angled abutment H. 17° 3mm Multi-Unit angled abutment H. 17° 4mm Multi-Unit angled abutment H. 30° 4mm Multi-Unit angled abutment H. 30° 5mm Unigrip		SIS-0371 SIS-0372 SIS-0373 SIS-0374 SIS-0375	SIS-0376 SIS-0377 SIS-0378 SIS-0379
	SMART ANGLE Screw Smart Angle Screw Smart Angle H. 2mm/3mm	SIS-2025	SIS-2007 SIS-2007H23	SIS-2007 SIS-2007H23
	ANGLED CHIMNEYS WITH Cr-Co BASE Angled Chimney 17° Angled Chimney 30°	SIS-8207A SIS-8207B	SIS-8207A SIS-8207B	SIS-8207A SIS-8207B

	NP 3.5	RP 4.5	WP 5.7
Impression coping (opened tray) Hexagonal 1.27	SIS-0320	SIS-0301	SIS-0336
Analog	SIS-0321	SIS-0302	SIS-0337
Analog digital fixation screw Flat/Cross	SIS-8888	SIS-8888	SIS-8888
Healing abutment H. 2mm	SIS-0323	SIS-0304	
Healing abutment H. 3mm	SIS-0324	SIS-0305	
Healing abutment H. 4mm	SIS-0325	SIS-0306	
Healing abutment H. 5mm	SIS-0326	SIS-0307	
Healing abutment H. 6mm Hexagonal 1.27	SIS-0327		
Straight engaging abutment H. 0mm	SIS-0328H0Z	SIS-0309H0Z	SIS-0305WAZ
Straight engaging abutment H. 1mm	SIS-0328H1Z	SIS-0309H1Z	
Straight engaging abutment H. 2mm	SIS-0328H2Z	SIS-0309H2Z	
Straight engaging abutment H. 3mm	SIS-0328H3Z	SIS-0309H3Z	
Angled abutment (15°)	SIS-0382Z	SIS-0382RZ	
Angled abutment (25°)	SIS-0383Z	SIS-0383RZ	
Provisional non-engaging abutment (Ti)	SIS-0380Z	SIS-0350RRZ	
Provisional engaging abutment (Ti)	SIS-0381Z	SIS-0350RAZ	
Non-engaging Ti-Base	SIS-0331Z	SIS-0312Z	SIS-0312WRZ
Engaging Ti-Base	SIS-0332Z	SIS-0313Z	SIS-0312WAZ
Non-engaging Ti-Base HC 7mm	SIS-0331HC7Z	SIS-0312HC7Z	
Engaging Ti-Base HC 7mm	SIS-0332HC7Z	SIS-0313HC7Z	
Non-engaging Ti-Base HG 2mm	SIS-0331HG2Z		
Engaging Ti-Base HG 2mm	SIS-0332HG2Z		
Non-engaging Ti-Base HG 3mm	SIS-0331HG3Z		
Engaging Ti-Base HG 3mm	SIS-0332HG3Z		
Non-engaging Ti-Base HG 4mm	SIS-0331HG4Z		
Engaging Ti-Base HG 4mm	SIS-0332HG4Z		
Scanbody (Ti)	SIS-0390NZ	SIS-0390RZ	SIS-0390WZ
Castable non-engaging	SIS-0329Z	SIS-0310Z	SIS-0344Z
Castable engaging	SIS-0330Z	SIS-0311Z	SIS-0345Z
Over castable Cr-Co non-engaging	SIS-0333Z	SIS-0314Z	
Over castable Cr-Co engaging	SIS-0334Z	SIS-0315Z	

	NP 3.5	RP 4.5	WP 5.7
SIScator abutment H. 1mm	SIS-0353	SIS-0317	SIS-0317W
SIScator abutment H. 2mm	SIS-0354	SIS-0318	SIS-0318 W
SIScator abutment H. 3mm	SIS-0355	SIS-0319	SIS-0319 W
SIScator abutment H. 4mm	SIS-0356	SIS-0352	SIS-0352 W
SIScator abutment H. 5mm	SIS-0357	SIS-0358	SIS-0358 W
SIScator abutment H. 6mm	SIS-0359	SIS-0360	
Screw UNF 1/72 (hex. 1.27)	SIS-0351Z	SIS-0351Z	SIS-0351Z
SCREWS WITH BIOCARB COATING Screw UNF 1/72 (hex. 1.27)	SIS-0351ZB	SIS-0351ZB	SIS-0351ZB
Multi-Unit straight abutment H. 1.5mm	SIS-0361ZC	SIS-0366C	
Multi-Unit straight abutment H. 2.5mm	SIS-0362ZC	SIS-0367C	
Multi-Unit straight abutment H. 3.5mm	SIS-0363ZC	SIS-0368C	
Multi-Unit straight abutment H. 4.5mm	SIS-0364ZC	SIS-0369C	
Multi-Unit straight abutment H. 5.5mm	SIS-0365ZC	SIS-0370C	
Multi-Unit straight abutment H. 6.5mm	SIS-0360NH6ZC	SIS-0360RH6ZC	
MULTI-UNIT mini Multi-Unit straight abutment H. 1.5mm	ARO-0380NH1Z		
Multi-Unit straight abutment H. 2.5mm	ARO-0380NH2Z		
Multi-Unit straight abutment H. 3.5mm	ARO-0380NH3Z		
Multi-Unit straight abutment H. 4.5mm	ARO-0380NH4Z		
Multi-Unit straight abutment H. 5.5mm	ARO-0380NH5Z		
Multi-Unit straight abutment H. 6.5mm	ARO-0380NH6Z		
Multi-Unit angled abutment H. 17° 2mm	SIS-0371		
Multi-Unit angled abutment H. 17° 3mm	SIS-0372	SIS-0376	
Multi-Unit angled abutment H. 17° 4mm	SIS-0373	SIS-0377	
Multi-Unit angled abutment H. 30° 4mm	SIS-0374	SIS-0378	
Multi-Unit angled abutment H. 30° 5mm	SIS-0375	SIS-0379	
Unigrip			
SMART ANGLE Screw Smart Angle	SIS-2007	SIS-2007	SIS-2007
Screw Smart Angle H. 2mm/3mm	SIS-2007H23	SIS-2007H23	SIS-2007H23
ANGLED CHIMNEYS WITH Cr-Co BASE Angled Chimney 17°	SIS-8207A	SIS-8207A	SIS-8207A
Angled Chimney 30°	SIS-8207B	SIS-8207B	SIS-8207B

	NP 3.4	RP 4.1	WP 5.0
Impression coping (opened tray) Hexagonal 1.20	SIS-0420	SIS-0401	SIS-0467
Analog Analog digital fixation screw Flat/Cross	SIS-0421 SIS-8888	SIS-0402 SIS-8888	SIS-0437 SIS-8888
Healing abutment H. 2mm Healing abutment H. 3mm Healing abutment H. 4mm Healing abutment H. 5mm Hexagonal 1.20/Flat	SIS-0423 SIS-0424 SIS-0425 SIS-0426	SIS-0404 SIS-0405 SIS-0406 SIS-0407	SIS-0439 SIS-0440 SIS-0441 SIS-0442
Straight engaging abutment Angled abutment (15°) Angled abutment (25°) Provisional non-engaging abutment Provisional engaging abutment	SIS-0428 SIS-0482N SIS-0483N SIS-0450XR SIS-0450XA	SIS-0409 SIS-0482R SIS-0483R SIS-0450RR SIS-0450RA	SIS-0405WA
Non-engaging Ti-Base Engaging Ti-Base Non-engaging Ti-Base HC 7mm Engaging Ti-Base HC 7mm Non-engaging Ti-Base HG 2mm Engaging Ti-Base HG 2mm Non-engaging Ti-Base HG 3mm Engaging Ti-Base HG 3mm	SIS-0431 SIS-0432 SIS-0431HC7 SIS-0432HC7 SIS-0431HG2 SIS-0432HG2 SIS-0431HG3 SIS-0432HG3	SIS-0412 SIS-0413 SIS-0412HC7 SIS-0413HC7 SIS-0412HG2 SIS-0413HG2 SIS-0412HG3 SIS-0413HG3	SIS-0447 SIS-0448
Scanbody (Ti)	SIS-0490N	SIS-0490R	SIS-0490W
Castable non-engaging Castable engaging Over castable Cr-Co non-engaging Over castable Cr-Co engaging	SIS-0429 SIS-0430 SIS-0433 SIS-0434	SIS-0410 SIS-0411 SIS-0414 SIS-0415	SIS-0445 SIS-0446 SIS-0449 SIS-0450
SIScator abutment H. 1mm SIScator abutment H. 2mm SIScator abutment H. 3mm SIScator abutment H. 4mm SIScator abutment H. 5mm SIScator abutment H. 6mm	SIS-0417N SIS-0418N SIS-0419N SIS-0453N SIS-0454N SIS-0456N	SIS-0417 SIS-0418 SIS-0419 SIS-0453 SIS-0454 SIS-0456	

	NP 3.4	RP 4.1	WP 5.0
Screw non-engaging M1,6 (hex. 1.20) Screw engaging M1,6 (hex. 1.20)	SIS-0452 SIS-0452	SIS-0455 SIS-0452	SIS-0455 SIS-0452
B SCREWS WITH BIOCARB COATING Screw non-engaging M1,6 (hex. 1.20) Screw engaging M1,6 (hex. 1.20)	SIS-0452B SIS-0452B	SIS-0455B SIS-0452B	SIS-0455B SIS-0452B
Multi-Unit straight abutment H. 1.5mm Multi-Unit straight abutment H. 2.5mm Multi-Unit straight abutment H. 3.5mm Multi-Unit straight abutment H. 4.5mm Multi-Unit straight abutment H. 5.5mm Multi-Unit straight abutment H. 6.5mm	SIS-0457NC SIS-0458NC SIS-0459NC SIS-0460NC SIS-0460NH5C SIS-0460NH6C	SIS-0457C SIS-0458C SIS-0459C SIS-0460C SIS-0460RH5C SIS-0460RH6C	SIS-0457WC SIS-0458WC SIS-0459WC SIS-0460WC
mini MULTI-UNIT mini Multi-Unit straight abutment H. 1.5mm Multi-Unit straight abutment H. 2.5mm Multi-Unit straight abutment H. 3.5mm Multi-Unit straight abutment H. 4.5mm Multi-Unit straight abutment H. 5.5mm Multi-Unit straight abutment H. 6.5mm	ARO-0480NH1 ARO-0480NH2 ARO-0480NH3 ARO-0480NH4 ARO-0480NH5 ARO-0480NH6		
Multi-Unit angled abutment 17° H. 2mm Multi-Unit angled abutment 17° H. 4mm Multi-Unit angled abutment 30° H. 3mm Multi-Unit angled abutment 30° H. 5mm Unigrip	SIS-0462N SIS-0464N SIS-0465N SIS-0466N	SIS-0462 SIS-0464 SIS-0465 SIS-0466	SIS-0462W SIS-0464W SIS-0465W SIS-0466W
SMART ANGLE Screw Smart Angle	SIS-2006	SIS-2006	SIS-2006
ANGLED CHIMNEYS WITH Cr-Co BASE Angled Chimney 17° Angled Chimney 30°	SIS-8207A SIS-8207B	SIS-8207A SIS-8207B	SIS-8207A SIS-8207B

	Yellow 3.0	Aqua 3.5/4.0	Lilac 4.5/5.0
Impression coping (opened tray) Hexagonal 1.27	SIS-0501X	SIS-0501	SIS-0519
Analog Analog digital fixation screw Flat/Cross	SIS-0502X SIS-8888	SIS-0502 SIS-8888	SIS-0520 SIS-8888
Healing abutment H. 2mm Healing abutment H. 4mm Healing abutment H. 6mm Healing abutment H. 8mm Hexagonal 1.27	SIS-0504XH2 SIS-0504XH4 SIS-0504XH6	SIS-0504 SIS-0505 SIS-0506 SIS-0507	SIS-0522 SIS-0523 SIS-0524 SIS-0525
Non-engaging straight abutment Straight engaging abutment Angled abutment 15° Angled abutment 25° Provisional non-engaging abutment (Ti) Provisional engaging abutment (Ti)	SIS-0505XA	SIS-0571N SIS-0508 SIS-0582N SIS-0583N SIS-0572N SIS-0573N	SIS-0571R SIS-0526 SIS-0582R SIS-0583R SIS-0572R SIS-0573R
Non-engaging Ti-Base Engaging Ti-Base Non-engaging Ti-Base HC 7mm Engaging Ti-Base HC 7mm Non-engaging Ti-Base HG 2mm Engaging Ti-Base HG 2mm Non-engaging Ti-Base HG 3mm Engaging Ti-Base HG 3mm	SIS-0512XR SIS-0512XA	SIS-0509 SIS-0510 SIS-0509HC7 SIS-0510HC7 SIS-0509HG2 SIS-0510HG2 SIS-0509HG3 SIS-0510HG3	SIS-0527 SIS-0528 SIS-0527HC7 SIS-0528HC7 SIS-0527HG2 SIS-0528HG2 SIS-0527HG3 SIS-0528HG3
Scanbody (Ti)	SIS-0590X	SIS-0590R	SIS-0590W
Castable non-engaging Castable engaging Over castable Cr-Co non-engaging Over castable Cr-Co engaging	SIS-0530XR SIS-0530XA	SIS-0517R SIS-0517 SIS-0515R SIS-0515	SIS-0535R SIS-0535 SIS-0533R SIS-0533
SIScator abutment H. 1mm SIScator abutment H. 2mm SIScator abutment H. 3mm SIScator abutment H. 4mm SIScator abutment H. 5mm SIScator abutment H. 6mm	SIS-0510XH1 SIS-0510XH2 SIS-0510XH3 SIS-0510XH4 SIS-0510XH5 SIS-0510XH6	SIS-0544 SIS-0545 SIS-0546 SIS-0547 SIS-0549 SIS-0552	SIS-0537 SIS-0538 SIS-0539 SIS-0548 SIS-0550 SIS-0553

	Yellow 3.0	Aqua 3.5/4.0	Lilac 4.5/5.0
Screw M1,4 (hex.1.27) Screw M1,6 (hex.1.27) Screw M2,0 (hex.1.27)	SIS-0514X	SIS-0540	SIS-0541
SCREWS WITH BIOCARB COATING Screw M1,4 (hex.1.27) Screw M1,6 (hex.1.27) Screw M2,0 (hex.1.27)	SIS-0514XB	SIS-0540B	SIS-0541B
Multi-Unit straight abutment H. 1.5mm Multi-Unit straight abutment H. 2.5mm Multi-Unit straight abutment H. 3.5mm Multi-Unit straight abutment H. 4.5mm Multi-Unit straight abutment H. 5.5mm Multi-Unit straight abutment H. 6.5mm	SIS-0560XH1C SIS-0560XH2C SIS-0560XH3C SIS-0560XH4C	SIS-0554C SIS-0555C SIS-0556C SIS-0557C SIS-0560NH5C SIS-0560NH6C	SIS-0558C SIS-0559C SIS-0560C SIS-0561C SIS-0560RH5C SIS-0560RH6C
MULTI-UNIT mini Multi-Unit straight abutment H. 1.5mm Multi-Unit straight abutment H. 2,5mm Multi-Unit straight abutment H. 3.5mm Multi-Unit straight abutment H. 4.5mm Multi-Unit straight abutment H. 5.5mm Multi-Unit straight abutment H. 6.5mm	ARO-0580XH1 ARO-0580XH2 ARO-0580XH3 ARO-0580XH4	ARO-0580NH1 ARO-0580NH2 ARO-0580NH3 ARO-0580NH4 ARO-0580NH5 ARO-0580NH6	
Multi-Unit angled abutment 17° H. 2.5mm Multi-Unit angled abutment 17° H. 3.5mm Multi-Unit angled abutment 30° H. 3.5mm Multi-Unit angled abutment 30° H. 4.5mm Unigrip		SIS-0562 SIS-0563 SIS-0566 SIS-0567	SIS-0564 SIS-0565 SIS-0568 SIS-0569
SMART ANGLE Screw Smart Angle Screw Smart Angle H. 2mm/3mm	SIS-0515X	SIS-2018 SIS-2018H23	SIS-2019
ANGLED CHIMNEYS WITH Cr-Co BASE Angled Chimney 17° Angled Chimney 30°	SIS-8216A SIS-8216B	SIS-8207A SIS-8207B	SIS-8207A SIS-8207B

RN 4.8 **WN 6.5**

	Impression coping (opened tray)	SIS-0601	SIS-0601W
	Impression coping synOcta abutment (opened tray)	SIS-0601RS	
	Analog	SIS-0602	SIS-0630
	Analog synOcta	SIS-0637	
	Analog digital fixation screw	SIS-8888	SIS-8888
	Healing abutment H. 1,5mm	SIS-0604	
	Healing abutment H. 3mm	SIS-0605	
	Healing abutment H. 4.5mm	SIS-0606	
	Straight engaging abutment direct	SIS-0605RA	SIS-0605WA
	Straight engaging abutment synOcta	SIS-0605RSA	
	Angled abutment 15°	SIS-0682R	
	Angled abutment 25°	SIS-0683R	
	synOcta abutment	SIS-0612	
	Octa abutment	SIS-0613	
	Provisional non-engaging synOcta abutment	SIS-0629	
	Provisional non-engaging abutment	SIS-0641	
	Provisional engaging abutment	SIS-0642	
	Non-engaging Ti-Base	SIS-0610	SIS-0612WR
	Engaging Ti-Base	SIS-0611	SIS-0612WA
	Non-engaging Ti-Base HC 7mm	SIS-0610HC7	
	Engaging Ti-Base HC 7mm	SIS-0611HC7	
	synOcta non-engaging Ti-Base	SIS-0612RSR	
	synOcta engaging Ti-Base	SIS-0612RSA	
	Direct scanbody	SIS-0690R	SIS-0690W
	synOcta scanbody	SIS-0690RS	
	Direct castable non-engaging	SIS-0614	SIS-0631
	Direct castable engaging	SIS-0615	SIS-0632
	Over castable Cr-Co non-engaging	SIS-0618	SIS-0630WR
	Over castable Cr-Co engaging	SIS-0619	SIS-0630WA
	Castable synOcta non-engaging	SIS-0616	
	Castable synOcta engaging	SIS-0617	
	Over castable Cr-Co synOcta non-engaging	SIS-0634	
	Over castable Cr-Co synOcta engaging	SIS-0635	

RN 4.8 **WN 6.5**

	SIScator abutment H. 1mm	SIS-0621	
	SIScator abutment H. 2mm	SIS-0622	
	SIScator abutment H. 3mm	SIS-0623	
	SIScator abutment H. 4mm	SIS-0626	
	SIScator abutment H. 5mm	SIS-0627	
	SIScator abutment H. 6mm	SIS-0628	
	Screw direct to implant M2 (Torx)	SIS-0625	SIS-0625
	Screw synOcta (Torx)	SIS-0624	SIS-0624
	SCREWS WITH BIOCARB COATING		
	Screw direct to implant M2 (Torx)	SIS-0625B	SIS-0625B
	Screw synOcta (Torx)	SIS-0624B	SIS-0624B
	Multi-Unit straight abutment H. 0.9mm	SIS-0640C	
	Multi-Unit angled abutment 17° H. 2.5mm	SIS-0670RH2	
	Multi-Unit angled abutment 30° H. 3.5mm	SIS-0671RH3	
	SMART ANGLE		
	Screw Smart Angle	SIS-2008	SIS-2008
	Screw synOcta Smart Angle	SIS-2010	
	ANGLED CHIMNEYS WITH Cr-Co BASE		
	Angled Chimney 17°	SIS-8207A	SIS-8207A
	Angled Chimney 30°	SIS-8207B	SIS-8207B

	NP 3.5	RP 4.1	WP 5.5
 Impression coping (opened tray)	SIS-0721N	SIS-0721	SIS-0736
 Analog Analog digital fixation screw Flat/Cross	SIS-0701N SIS-8888	SIS-0701 SIS-8888	SIS-0725 SIS-8888
 Healing abutment H. 2mm Healing abutment H. 3mm Healing abutment H. 4mm Healing abutment H. 5mm Hexagonal 1.20	SIS-0717N SIS-0718N SIS-0719N SIS-0720N	SIS-0717 SIS-0718 SIS-0719 SIS-0720	
 Straight engaging abutment Provisional non-engaging abutment Provisional engaging abutment	SIS-0703N SIS-0723N SIS-0724N	SIS-0703 SIS-0723 SIS-0724	SIS-0705WA SIS-0723W SIS-0724W
 Non-engaging Ti-Base Engaging Ti-Base Non-engaging Ti-Base HC 7mm Engaging Ti-Base HC 7mm	SIS-0706N SIS-0707N	SIS-0706 SIS-0707 SIS-0706HC7 SIS-0707HC7	SIS-0712WR SIS-0712WA
 Scanbody (Ti)	SIS-0790N	SIS-0790R	SIS-0790W
 Castable non-engaging Castable engaging Over castable Cr-Co non-engaging Over castable Cr-Co engaging		SIS-0704 SIS-0705 SIS-0708 SIS-0709	SIS-0726 SIS-0727 SIS-0728 SIS-0729
 SIScator abutment H. 1mm SIScator abutment H. 2mm SIScator abutment H. 3mm SIScator abutment H. 4mm SIScator abutment H. 5mm SIScator abutment H. 6mm	SIS-0712N SIS-0713N SIS-0714N SIS-0715N SIS-0716N SIS-0722N	SIS-0712 SIS-0713 SIS-0714 SIS-0715 SIS-0716 SIS-0722	

	NP 3.5	RP 4.1	WP 5.5
 Screw M1.8 (hex. 1.20) Screw M1.8 (square 1.30)	SIS-0710N	SIS-0710 SIS-0710Q	SIS-0710 SIS-0710Q
 SCREWS WITH BIOCARB COATING Screw M1.8 (hex. 1.20) Screw M1.8 (square 1.30)	SIS-0710NB	SIS-0710B SIS-0710QB	SIS-0710B SIS-0710QB
 Multi-Unit straight abutment H. 1.5mm Multi-Unit straight abutment H. 2.5mm Multi-Unit straight abutment H. 3.5mm Multi-Unit straight abutment H. 4.5mm Multi-Unit straight abutment H. 5.5mm Multi-Unit straight abutment H. 6.5mm	SIS-0738NC SIS-0739NC SIS-0740NC SIS-0741NC SIS-0742NC	SIS-0738RC SIS-0739RC SIS-0740RC SIS-0741RC SIS-0742RC SIS-0760RH6C	SIS-0739WC SIS-0740WC SIS-0741WC
 MULTI-UNIT mini Multi-Unit straight abutment H. 1.5mm Multi-Unit straight abutment H. 2.5mm Multi-Unit straight abutment H. 3.5mm Multi-Unit straight abutment H. 4.5mm Multi-Unit straight abutment H. 5.5mm	ARO-0780NH1 ARO-0780NH2 ARO-0780NH3 ARO-0780NH4 ARO-0780NH5		
 Multi-Unit angled abutment 17° H. 2mm Multi-Unit angled abutment 17° H. 3mm Multi-Unit angled abutment 17° H. 4mm Multi-Unit angled abutment 30° H. 3mm Multi-Unit angled abutment 30° H. 4mm Multi-Unit angled abutment 30° H. 5mm Unigrip		SIS-0770RH2 SIS-0770RH3 SIS-0770RH4 SIS-0771RH3 SIS-0771RH4 SIS-0771RH5	
 SMART ANGLE Screw Smart Angle	SIS-2023	SIS-2023	SIS-2023
 ANGLED CHIMNEYS WITH Cr-Co BASE Angled Chimney 17° Angled Chimney 30°	SIS-8207A SIS-8207B	SIS-8207A SIS-8207B	SIS-8207A SIS-8207B



NOBEL BIOCARE® REPLACE SELECT®

Tri-lobe

	NP 3.5	RP 4.3	WP 5.0
Impression coping (opened tray) Unigrip	SIS-0801N	SIS-0801	SIS-0801W
Analog Analog digital fixation screw Flat/Cross	SIS-0821 SIS-8888	SIS-0802 SIS-8888	SIS-0837 SIS-8888
Healing abutment H. 2mm Healing abutment H. 3mm Healing abutment H. 4mm Healing abutment H. 5mm Unigrip/Flat	SIS-0823 SIS-0824 SIS-0825 SIS-0826	SIS-0804 SIS-0805 SIS-0806 SIS-0807	SIS-0839 SIS-0840 SIS-0841 SIS-0842
Straight engaging abutment H. 1mm Straight engaging abutment H. 2mm Provisional non-engaging abutment (Ti) Provisional engaging abutment (Ti) Provisional non-engaging abutment (PEEK)	SIS-0828 SIS-0856 SIS-0857	SIS-0809 SIS-0808 SIS-0858 SIS-0859 SIS-0880	SIS-0844 SIS-0860 SIS-0861
Non-engaging Ti-Base Engaging Ti-Base Non-engaging Ti-Base HC 7mm Engaging Ti-Base HC 7mm	SIS-0831 SIS-0832 SIS-0831HC7 SIS-0832HC7	SIS-0812 SIS-0813 SIS-0812HC7 SIS-0813HC7	SIS-0881 SIS-0882
Scanbody (Ti)	SIS-0890N	SIS-0890R	SIS-0890W
Castable non-engaging Castable engaging Over castable Cr-Co non-engaging Over castable Cr-Co engaging	SIS-0829 SIS-0830 SIS-0833 SIS-0834	SIS-0810 SIS-0811 SIS-0814 SIS-0815	SIS-0845 SIS-0846 SIS-0849 SIS-0850
SIScator abutment H. 0mm SIScator abutment H. 1mm SIScator abutment H. 2mm SIScator abutment H. 3mm SIScator abutment H. 4mm SIScator abutment H. 5mm SIScator abutment H. 6mm	SIS-0879N SIS-0817N SIS-0818N SIS-0819N SIS-0854N SIS-0855N SIS-0862N	SIS-0879R SIS-0817 SIS-0818 SIS-0819 SIS-0854 SIS-0855 SIS-0862	SIS-0817W SIS-0818W SIS-0819W SIS-0854W SIS-0855W



NOBEL BIOCARE® REPLACE SELECT®

Tri-lobe

	NP 3.5	RP 4.3	WP 5.0
Screw M1.8 (unigrip) Screw M2 (unigrip)	SIS-0852	SIS-0853	SIS-0853
SCREWS WITH BIOCARB COATING Screw M1.8 (unigrip) Screw M2 (unigrip)	SIS-0852B	SIS-0853B	SIS-0853B
Multi-Unit straight abutment H. 1.5mm Multi-Unit straight abutment H. 2.5mm Multi-Unit straight abutment H. 3.5mm Multi-Unit straight abutment H. 4.5mm Multi-Unit straight abutment H. 5.5mm	SIS-0863C SIS-0864C SIS-0865C	SIS-0866C SIS-0867C SIS-0868C SIS-0869C SIS-0870C	SIS-0871C SIS-0872C SIS-0873C
Multi-Unit angled abutment 17° H. 2mm Multi-Unit angled abutment 17° H. 3mm Multi-Unit angled abutment 17° H. 4mm Multi-Unit angled abutment 30° H. 4mm Multi-Unit angled abutment 30° H. 5mm Unigrip		SIS-0874 SIS-0875 SIS-0876 SIS-0877 SIS-0878	
SMART ANGLE Screw Smart Angle	SIS-2005	SIS-2004	SIS-2004
ANGLED CHIMNEYS WITH Cr-Co BASE Angled Chimney 17° Angled Chimney 30°	SIS-8207A SIS-8207B	SIS-8207A SIS-8207B	SIS-8207A SIS-8207B

F: 0800

F: 0800



NOBEL BIOCARE® NOBELACTIVE®

Internal Active

NP 3.5/3.75

RP 4.3/5.0



Impression coping (opened tray)
Unigrip

SIS-0948

SIS-0949



Analog
Analog digital fixation screw
Flat/Cross

SIS-0908

SIS-0903

SIS-8888

SIS-8888



Healing abutment H. 3mm
Healing abutment H. 5mm
Healing abutment H. 7mm
Unigrip

SIS-0956

SIS-0901

SIS-0957

SIS-0902

SIS-0958

SIS-0955



Straight engaging abutment (Ti)
Angled abutment 15°
Angled abutment 25°
Provisional non-engaging abutment (Ti)
Provisional engaging abutment (Ti)

SIS-0959

SIS-0928

SIS-0982N

SIS-0982R

SIS-0983N

SIS-0983R

SIS-0931

SIS-0929

SIS-0932

SIS-0930



Non-engaging Ti-Base
Engaging Ti-Base
Non-engaging Ti-Base HC 7mm
Engaging Ti-Base HC 7mm
Non-engaging Ti-Base HG 2mm
Engaging Ti-Base HG 2mm
Non-engaging Ti-Base HG 3mm
Engaging Ti-Base HG 3mm
Non-engaging Ti-Base HG 4mm
Engaging Ti-Base HG 4mm

SIS-0950

SIS-0952

SIS-0951

SIS-0953

SIS-0950HC7

SIS-0952HC7

SIS-0951HC7

SIS-0953HC7

SIS-0950HG2

SIS-0952HG2

SIS-0951HG2

SIS-0953HG2

SIS-0950HG3

SIS-0952HG3

SIS-0951HG3

SIS-0953HG3

SIS-0950HG4

SIS-0952HG4

SIS-0951HG4

SIS-0953HG4



Scanbody (Ti)

SIS-0990N

SIS-0990R



Castable non-engaging
Castable engaging
Over castable Cr-Co non-engaging
Over castable Cr-Co engaging

SIS-0910

SIS-0904

SIS-0911

SIS-0905

SIS-0912

SIS-0906

SIS-0913

SIS-0907



SIScator abutment H. 1mm
SIScator abutment H. 2mm
SIScator abutment H. 3mm
SIScator abutment H. 4mm
SIScator abutment H. 5mm
SIScator abutment H. 6mm

SIS-0922

SIS-0916

SIS-0923

SIS-0917

SIS-0924

SIS-0918

SIS-0925

SIS-0919

SIS-0926

SIS-0920

SIS-0927

SIS-0921



NOBEL BIOCARE® NOBELACTIVE®

Internal Active

NP 3.5/3.75

RP 4.3/5.0



Screw M1.6 (unigrip)
Screw M2 (unigrip)

SIS-0915

SIS-0914



SCREWS WITH BIOCARB COATING
Screw M1.6 (unigrip)
Screw M2 (unigrip)

SIS-0915B

SIS-0914B



Multi-Unit straight abutment H. 1.5mm
Multi-Unit straight abutment H. 2.5mm
Multi-Unit straight abutment H. 3.5mm
Multi-Unit straight abutment H. 4.5mm
Multi-Unit straight abutment H. 5.5mm
Multi-Unit straight abutment H. 6.5mm

SIS-0933C

SIS-0936C

SIS-0934C

SIS-0937C

SIS-0935C

SIS-0938C

SIS-0960C

SIS-0939C

SIS-0961C

SIS-0963C

SIS-0962C

SIS-0964C



MULTI-UNIT mini
Multi-Unit straight abutment H. 1.5mm
Multi-Unit straight abutment H. 2.5mm
Multi-Unit straight abutment H. 3.5mm
Multi-Unit straight abutment H. 4.5mm
Multi-Unit straight abutment H. 5.5mm
Multi-Unit straight abutment H. 6.5mm

ARO-0980NH1

ARO-0980NH2

ARO-0980NH3

ARO-0980NH4

ARO-0980NH5

ARO-0980NH6



Multi-Unit angled abutment 17° H. 2.5mm
Multi-Unit angled abutment 17° H. 3.5mm
Multi-Unit angled abutment 30° H. 3.5mm
Multi-Unit angled abutment 30° H. 4.5mm
Unigrip

SIS-0940

SIS-0942

SIS-0941

SIS-0943

SIS-0944

SIS-0946

SIS-0945

SIS-0947



SMART ANGLE
Screw Smart Angle
Screw Smart Angle H. 2mm/3mm

SIS-2017

SIS-2003

SIS-2017H23

SIS-2003H23



ANGLED CHIMNEYS WITH Cr-Co BASE
Angled Chimney 17°
Angled Chimney 30°

SIS-8207A

SIS-8207A

SIS-8207B

SIS-8207B



KLOCKNER® SK2®

High External Hexagon

RP 4.2

	Impression coping (opened tray) Hexagonal 1,70	SIS-1005
	Analog Analog digital fixation screw Flat/Cross	SIS-1001 SIS-8888
	Healing abutment H. 3.5mm Healing abutment H. 4.5mm Hexagonal 1,70	SIS-1010 SIS-1011
	Straight engaging abutment Non-engaging straight abutment	SIS-1006 SIS-1007
	Non-engaging Ti-Base Engaging Ti-Base	SIS-1008 SIS-1009
	Scanbody (Ti)	SIS-1090R
	Castable non-engaging Castable engaging	SIS-1002 SIS-1003
	SIScator abutment H. 3mm SIScator abutment H. 4mm SIScator abutment H. 5mm SIScator abutment H. 6mm	SIS-1010RH3 SIS-1010RH4 SIS-1010RH5 SIS-1010RH6
	Screw M1.8 (hex. 1.70) Screw M1.8 (cross)	SIS-1004 SIS-1004M
	SCREWS WITH BIOCARB COATING Screw M1.8 (hex. 1.70)	SIS-1004B











MIS® C1/V3

Internal Conical Hexagon

RP

	Impression coping (opened tray) Hexagonal 1.27	SIS-1801R
	Analog Analog digital fixation screw Flat/Cross	SIS-1802 SIS-8888
	Healing abutment H. 2mm Healing abutment H. 3mm Healing abutment H. 4mm Healing abutment H. 5mm Hexagonal 1.27	SIS-1804RH2 SIS-1804RH3 SIS-1804RH4 SIS-1804RH5
	Straight engaging abutment Provisional non-engaging abutment (Ti) Provisional engaging abutment (Ti)	SIS-1806 SIS-1850RR SIS-1850RA
	Non-engaging Ti-Base Engaging Ti-Base	SIS-1812RR SIS-1812RA
	Scanbody (Ti)	SIS-1890R
	Over castable Cr-Co non-engaging Over castable Cr-Co engaging	SIS-1808 SIS-1807
	SIScator abutment H. 1mm SIScator abutment H. 2mm SIScator abutment H. 3mm SIScator abutment H. 4mm SIScator abutment H. 5mm	SIS-1810RH1 SIS-1810RH2 SIS-1810RH3 SIS-1810RH4 SIS-1810RH5
	Screw UNF 1/72 (hex.1.25) SCREWS WITH BIOCARB COATING Screw UNF 1/72 (hex.1.25)	SIS-0351M SIS-0351MB
	Multi-Unit straight abutment H. 2.5mm Multi-Unit straight abutment H. 3.5mm Multi-Unit straight abutment H. 4.5mm Multi-Unit straight abutment H. 5.5mm Multi-Unit straight abutment H. 6.5mm	SIS-1860RH2C SIS-1860RH3C SIS-1860RH4C SIS-1860RH5C SIS-1860RH6C
	Screw Smart Angle Screw Smart Angle H. 2mm/3mm ANGLED CHIMNEYS WITH Cr-Co BASE Angled Chimney 17° Angled Chimney 25°	SIS-2007 SIS-2007H23 SIS-8218A SIS-8218B

	NC 3.3	RC 4.1/4.8
 Impression coping (opened tray) Torx	SIS-1127N	SIS-1127R
 Analog Analog digital fixation screw Flat/Cross	SIS-1101N SIS-8888	SIS-1101 SIS-8888
 Healing abutment H. 2mm Healing abutment H. 3.5mm Healing abutment H. 5mm Torx	SIS-1128N SIS-1129N SIS-1130N	SIS-1128R SIS-1129R SIS-1130R
 Straight engaging abutment Angled abutment 15° Angled abutment 25° Provisional non-engaging abutment Provisional engaging abutment	SIS-1115NA SIS-1182N SIS-1183N SIS-1107N SIS-1108N	SIS-1115RA SIS-1182R SIS-1183R SIS-1107 SIS-1108
 Non-engaging Ti-Base Engaging Ti-Base Non-engaging Ti-Base HC 7mm Engaging Ti-Base HC 7mm Non-engaging Ti-Base HG 2mm Engaging Ti-Base HG 2mm Non-engaging Ti-Base HG 3mm Engaging Ti-Base HG 3mm	SIS-1119N SIS-1120N SIS-1119NHC7 SIS-1120NHC7 SIS-1119NHG2 SIS-1120NHG2 SIS-1119NHG3 SIS-1120NHG3	SIS-1121R SIS-1122R SIS-1121RHC7 SIS-1122RHC7 SIS-1121RHG2 SIS-1122RHG2 SIS-1121RHG3 SIS-1122RHG3
 Scanbody (Ti)	SIS-1190N	SIS-1190R
 Castable non-engaging Castable engaging Over castable Cr-Co non-engaging Over castable Cr-Co engaging	SIS-1102N SIS-1103N SIS-1105N SIS-1106N	SIS-1102 SIS-1103 SIS-1105 SIS-1106
 SIScator abutment H. 1mm SIScator abutment H. 2mm SIScator abutment H. 3mm SIScator abutment H. 4mm SIScator abutment H. 5mm SIScator abutment H. 6mm	SIS-1109N SIS-1110N SIS-1111N SIS-1112N SIS-1113N SIS-1114N	SIS-1109R SIS-1110R SIS-1111R SIS-1112R SIS-1113R SIS-1114R

	NC 3.3	RC 4.1/4.8
 Screw M1.6 (Torx)	SIS-1104N	SIS-1104
 B SCREWS WITH BIOCARB COATING Screw M1.6 (Torx)	SIS-1104NB	SIS-1104B
 Multi-Unit straight abutment H. 1.5mm Multi-Unit straight abutment H. 2.5mm Multi-Unit straight abutment H. 3.5mm Multi-Unit straight abutment H. 4.5mm	SIS-1123NC SIS-1124NC SIS-1125NC SIS-1126NC	SIS-1123RC SIS-1124RC SIS-1125RC SIS-1126RC
 mini MULTI-UNIT mini Multi-Unit straight abutment H. 1.5mm Multi-Unit straight abutment H. 2.5mm Multi-Unit straight abutment H. 3.5mm Multi-Unit straight abutment H. 4.5mm	ARO-1180NH1 ARO-1180NH2 ARO-1180NH3 ARO-1180NH4	
 Multi-Unit angled abutment 17° H. 2.5mm Multi-Unit angled abutment 17° H. 3.5mm Multi-Unit angled abutment 30° H. 3.5mm Multi-Unit angled abutment 30° H. 4.5mm Unigrip	SIS-1170NH2 SIS-1170NH3 SIS-1171NH3 SIS-1171NH4	SIS-1170RH2 SIS-1170RH3 SIS-1171RH3 SIS-1171RH4
 SMART ANGLE Screw Smart Angle Screw Smart Angle H. 2mm/3mm	SIS-2009 SIS-2009H23	SIS-2009 SIS-2009H23
 17° 30° ANGLED CHIMNEYS WITH Cr-Co BASE Angled Chimney 17° Angled Chimney 30°	SIS-8207A SIS-8207B	SIS-8207A SIS-8207B

	NP 3.5	RP 4.1
Impression coping (opened tray) Hexagonal 1.20	SIS-1201N	SIS-0101
Analog	SIS-1201	SIS-0102
Analog digital fixation screw Flat/Cross	SIS-8888	SIS-8888
Healing abutment H. 2mm		SIS-0104
Healing abutment H. 3mm		SIS-0105
Healing abutment H. 4mm		SIS-0106
Healing abutment H. 5mm		SIS-0107
Healing abutment H. 6mm Hexagonal 1.20/Flat		SIS-0108
Non-engaging straight abutment		SIS-0188R
Straight engaging abutment	SIS-1205NA	SIS-0109
Angled abutment (15°)		SIS-0182
Angled abutment (25°)		SIS-0183
Provisional non-engaging abutment	SIS-1250NR	SIS-0162
Provisional engaging abutment	SIS-1250NA	SIS-0164
Non-engaging Ti-Base	SIS-1208	SIS-0112
Engaging Ti-Base	SIS-1209	SIS-0113
Non-engaging Ti-Base HC 7mm	SIS-1208HC7	SIS-0112HC7
Engaging Ti-Base HC 7mm	SIS-1209HC7	SIS-0113HC7
Scanbody (Ti)	SIS-1290N	SIS-0190R
Castable non-engaging		SIS-0110
Castable engaging		SIS-0111
Over castable Cr-Co non-engaging	SIS-1230NR	SIS-0114
Over castable Cr-Co engaging	SIS-1230NA	SIS-0115
SIScator abutment H. 0,73mm		SIS-0117
SIScator abutment H. 2mm		SIS-0118
SIScator abutment H. 3mm		SIS-0119
SIScator abutment H. 4mm		SIS-0158
SIScator abutment H. 5mm		SIS-0159
SIScator abutment H. 6mm		SIS-0163

	NP 3.5	RP 4.1
Screw M2 (hex. 1.20)	SIS-1210	SIS-0152
Screw M2 (hex. 1.25)		SIS-0153
Screw M2 (hex. 1.20) full thread		SIS-0160
Screw M2 (hex. 1.25) full thread		SIS-0161
Screw M2 (unigrip)		SIS-0151
Screw M2 (square 1.30)		SIS-0154
B SCREWS WITH BIOCARB COATING Screw M2 (hex. 1.20)	SIS-1210B	SIS-0152B
Screw M2 (hex. 1.25)		SIS-0153B
Screw M2 (hex. 1.20) full thread		SIS-0160B
Screw M2 (hex. 1.25) full thread		SIS-0161B
Screw M2 (unigrip)		SIS-0151B
Screw M2 (square 1.30)		SIS-0154B
Multi-Unit straight abutment H. 1.5mm		SIS-0168C
Multi-Unit straight abutment H. 2.5mm	SIS-1260NH2C	SIS-0169C
Multi-Unit straight abutment H. 3.5mm	SIS-1260NH3C	SIS-0170C
Multi-Unit straight abutment H. 4.5mm	SIS-1260NH4C	SIS-0171C
Multi-Unit straight abutment H. 5.5mm		SIS-0172C
Multi-Unit angled abutment 17° H. 2mm		SIS-0176
Multi-Unit angled abutment 17° H. 3mm		SIS-0177
Multi-Unit angled abutment 17° H. 4mm		SIS-0178
Multi-Unit angled abutment 30° H. 3mm		SIS-0179
Multi-Unit angled abutment 30° H. 4mm		SIS-0180
Multi-Unit angled abutment 30° H. 5mm Unigrip		SIS-0181
SMART ANGLE Screw Smart Angle	SIS-2026	SIS-2001
ANGLD CHIMNEYS WITH Cr-Co BASE Angled Chimney 17°	SIS-8207A	SIS-8207A
Angled Chimney 30°	SIS-8207B	SIS-8207B





	3.3	3.8	4.25
Impression coping (opened tray) Hexagonal 1.27	SIS-1437	SIS-1438	SIS-1439
Analog Analog digital fixation screw Flat/Cross	SIS-1406 SIS-8888	SIS-1401N SIS-8888	SIS-1401 SIS-8888
Healing abutment H. 2mm Healing abutment H. 3mm Healing abutment H. 4mm Healing abutment H. 5mm Hexagonal 1.27	SIS-1449 SIS-1450 SIS-1451 SIS-1452	SIS-1453 SIS-1454 SIS-1455 SIS-1456	SIS-1457 SIS-1458 SIS-1459 SIS-1460
Straight engaging abutment Angled abutment 15° Angled abutment 25° Provisional non-engaging abutment (Ti) Provisional engaging abutment (Ti)	SIS-1405XA SIS-1482X SIS-1483X SIS-1409 SIS-1410	SIS-1402N SIS-1482N SIS-1483N SIS-1450RN SIS-1450AN	SIS-1402 SIS-1482R SIS-1483R SIS-1413 SIS-1414
Non-engaging Ti-Base Engaging Ti-Base Non-engaging Ti-Base HC 7mm Engaging Ti-Base HC 7mm	SIS-1440X SIS-1441X	SIS-1440 SIS-1441 SIS-1440HC7 SIS-1441HC7	SIS-1442 SIS-1443 SIS-1442HC7 SIS-1443HC7
Scanbody (Ti)	SIS-1490X	SIS-1490N	SIS-1490R
Castable non-engaging Castable engaging Over castable Cr-Co non-engaging Over castable Cr-Co engaging	SIS-1407 SIS-1408 SIS-1411 SIS-1412	SIS-1403N SIS-1404N SIS-1461 SIS-1462	SIS-1403 SIS-1404 SIS-1415 SIS-1416
SIScator abutment H. 1mm SIScator abutment H. 2mm SIScator abutment H. 3mm SIScator abutment H. 4mm SIScator abutment H. 5mm	SIS-1417 SIS-1418 SIS-1419 SIS-1463 SIS-1464	SIS-1420 SIS-1421 SIS-1422 SIS-1423 SIS-1465	SIS-1424 SIS-1425 SIS-1426 SIS-1427 SIS-1466



	3.3	3.8	4.25
Screw M1.8 (hex. 1.27) Screw M2 (hex. 1.27)	SIS-1405N	SIS-1405N	SIS-1405
B SCREWS WITH BIOCARB COATING Screw M1.8 (hex. 1.27) Screw M2 (hex. 1.27)	SIS-1405NB	SIS-1405NB	SIS-1405B
Multi-Unit straight abutment H. 1.5mm Multi-Unit straight abutment H. 2.5mm Multi-Unit straight abutment H. 3.5mm Multi-Unit straight abutment H. 4.5mm Multi-Unit straight abutment H. 5.5mm Multi-Unit straight abutment H. 6.5mm	SIS-1446C SIS-1428C SIS-1429C SIS-1430C	SIS-1447C SIS-1431C SIS-1432C SIS-1433C SIS-1460NH5C SIS-1460NH6C	SIS-1448C SIS-1434C SIS-1435C SIS-1436C SIS-1460RH5C SIS-1460RH6C
Multi-Unit angled abutment 17° H. 2.5mm. Multi-Unit angled abutment 17° H. 3.5mm. Multi-Unit angled abutment 17° H. 4.5mm. Multi-Unit angled abutment 30° H. 3.5mm. Multi-Unit angled abutment 30° H. 4.5mm. Unigrip	SIS-1470XH25 SIS-1470XH35 SIS-1470XH45 SIS-1471XH35 SIS-1471XH45	SIS-1470NH25 SIS-1470NH35 SIS-1470NH45 SIS-1471NH35 SIS-1471NH45	SIS-1470RH25 SIS-1470RH35 SIS-1470RH45 SIS-1471RH35 SIS-1471RH45
SMART ANGLE Screw Smart Angle	SIS-2021	SIS-2021	SIS-2016
ANGLED CHIMNEYS WITH Cr-Co BASE Angled Chimney 17° Angled Chimney 30°	SIS-8207A SIS-8207B	SIS-8207A SIS-8207B	SIS-8207A SIS-8207B

	NP 3.3	RP 4.0	WP 5.0
 Impression coping (opened tray)	SIS-1501	SIS-0101	SIS-1501W
 Analog Analog digital fixation screw <i>Flat/Cross</i>	SIS-1502 SIS-8888	SIS-0102 SIS-8888	SIS-1506 SIS-8888
 Healing abutment H. 2mm Healing abutment H. 3mm Healing abutment H. 4mm Healing abutment H. 5mm Healing abutment H. 6mm <i>Hexagonal 1.20</i>		SIS-0104 SIS-0105 SIS-0106 SIS-0107 SIS-0108	
 Non-engaging straight abutment		SIS-0188R	
 Straight engaging abutment	SIS-1505XA	SIS-0109	SIS-1505WA
 Angled abutment (15°)		SIS-0182	
 Angled abutment (25°)		SIS-0183	
 Provisional non-engaging abutment (Ti)	SIS-1550XR	SIS-0162	SIS-1550WR
 Provisional engaging abutment (Ti)	SIS-1550XA	SIS-0164	SIS-1550WA
 Provisional non-engaging abutment (PEEK)		SIS-0190	
 Provisional engaging abutment (PEEK)		SIS-0191	
 Non-engaging Ti-Base	SIS-1512NR	SIS-0112	SIS-1512WR
 Engaging Ti-Base	SIS-1512NA	SIS-0113	SIS-1512WA
 Non-engaging Ti-Base HC 7mm		SIS-0112HC7	
 Engaging Ti-Base HC 7mm		SIS-0113HC7	
 Scanbody (Ti)	SIS-1590N	SIS-0190R	SIS-1590W
 Castable non-engaging		SIS-0110	
 Castable engaging		SIS-0111	
 Over castable Cr-Co non-engaging	SIS-1530NR	SIS-0114	SIS-1530WR
 Over castable Cr-Co engaging	SIS-1530NA	SIS-0115	SIS-1530WA
 SIScator abutment H. 0.73mm		SIS-0117	
 SIScator abutment H. 2mm		SIS-0118	
 SIScator abutment H. 3mm		SIS-0119	
 SIScator abutment H. 4mm		SIS-0158	
 SIScator abutment H. 5mm		SIS-0159	
 SIScator abutment H. 6mm		SIS-0163	

	NP 3.3	RP 4.0	WP 5.0
 Screw M1.8 (hex. 2.27)	SIS-1505		
 Screw M2 (hex. 1.20)		SIS-0152	SIS-0152
 Screw M2 (hex. 1.25)		SIS-0153	SIS-0153
 Screw M2 (hex. 1.20) full thread		SIS-0160	SIS-0160
 Screw M2 (hex. 1.25) full thread		SIS-0161	SIS-0161
 Screw M2 (unigrip)		SIS-0151	SIS-0151
 Screw M2 (square 1.30)		SIS-0154	SIS-0154
 B SCREWS WITH BIOCARB COATING			
 Screw M1.8 (hex. 1.27)	SIS-1505B		
 Screw M2 (hex. 1.20)		SIS-0152B	SIS-0152B
 Screw M2 (hex. 1.25)		SIS-0153B	SIS-0153B
 Screw M2 (hex. 1.20) full thread		SIS-0160B	SIS-0160B
 Screw M2 (hex. 1.25) full thread		SIS-0161B	SIS-0161B
 Screw M2 (unigrip)		SIS-0151B	SIS-0151B
 Screw M2 (square 1.30)		SIS-0154B	SIS-0154B
 Multi-Unit straight abutment H. 1.5mm	SIS-1560XH1C	SIS-0168C	SIS-1560WH1C
 Multi-Unit straight abutment H. 2.5mm	SIS-1560XH2C	SIS-0169C	SIS-1560WH2C
 Multi-Unit straight abutment H. 3.5mm	SIS-1560XH3C	SIS-0170C	SIS-1560WH3C
 Multi-Unit straight abutment H. 4.5mm	SIS-1560XH4C	SIS-0171C	SIS-1560WH4C
 Multi-Unit straight abutment H. 5.5mm	SIS-1560XH5C	SIS-0172C	SIS-1560WH5C
 Multi-Unit angled abutment 17° H. 2mm		SIS-0176	
 Multi-Unit angled abutment 17° H. 3mm		SIS-0177	
 Multi-Unit angled abutment 17° H. 4mm		SIS-0178	
 Multi-Unit angled abutment 30° H. 3mm		SIS-0179	
 Multi-Unit angled abutment 30° H. 4mm		SIS-0180	
 Multi-Unit angled abutment 30° H. 5mm		SIS-0181	
 <i>Unigrip</i>			
 ZYGOMATIC IMPLANTS			
 Multi-Unit straight abutment H. 1mm		SIS-0168Z	
 Multi-Unit straight abutment H. 2mm		SIS-0169Z	
 SMART ANGLE			
 Screw Smart Angle	SIS-2024	SIS-2027	SIS-2027
 ANGLED CHIMNEYS WITH Cr-Co BASE			
 Angled Chimney 17°	SIS-8207A	SIS-8207A	SIS-8207A
 Angled Chimney 30°	SIS-8207B	SIS-8207B	SIS-8207B

	3.0	3.5	4.5
Impression coping (opened tray) <i>Hexagonal 1.27</i>	SIS-1601N	SIS-1601R	SIS-1601W
Analog Analog digital fixation screw <i>Flat/Cross</i>	SIS-1602N SIS-8888	SIS-1602R SIS-8888	SIS-1602W SIS-8888
Healing abutment H. 2mm Healing abutment H. 3mm Healing abutment H. 4mm Healing abutment H. 5mm <i>Hexagonal 1.27</i>	SIS-1604NH2 SIS-1604NH3 SIS-1604NH4 SIS-1604NH5	SIS-1604RH2 SIS-1604RH3 SIS-1604RH4 SIS-1604RH5	SIS-1604WH2 SIS-1604WH3 SIS-1604WH4 SIS-1604WH5
Straight engaging abutment H. 1mm Provisional non-engaging abutment (Ti) Provisional engaging abutment (Ti)	SIS-1605NA SIS-1605NR SIS-1605NA	SIS-1605RA SIS-1605RR SIS-1605RA	SIS-1605WA SIS-1605WR SIS-1605WA
Non-engaging Ti-Base Engaging Ti-Base	SIS-1612NR SIS-1612NA	SIS-1612RR SIS-1612RA	SIS-1612WR SIS-1612WA
Scanbody (Ti)	SIS-1690N	SIS-1690R	SIS-1690W
Over castable Cr-Co non-engaging Over castable Cr-Co engaging	SIS-1630NR SIS-1630NA	SIS-1630RR SIS-1630RA	SIS-1630WR SIS-1630WA
SIScator abutment H. 1mm SIScator abutment H. 2mm SIScator abutment H. 3mm SIScator abutment H. 4mm SIScator abutment H. 5mm SIScator abutment H. 6mm	SIS-1610NH1 SIS-1610NH2 SIS-1610NH3 SIS-1610NH4 SIS-1610NH5 SIS-1610NH6	SIS-1610RH1 SIS-1610RH2 SIS-1610RH3 SIS-1610RH4 SIS-1610RH5 SIS-1610RH6	SIS-1610WH1 SIS-1610WH2 SIS-1610WH3 SIS-1610WH4 SIS-1610WH5 SIS-1610WH6

	3.0	3.5	4.5
Screw UNF 1/72 (hex. 1.27)	SIS-1614N	SIS-1614N	SIS-1614N
B SCREWS WITH BIOCARB COATING Screw UNF 1/72 (hex. 1.27)	SIS-1614NB	SIS-1614NB	SIS-1614NB
Multi-Unit straight abutment H. 1.5mm Multi-Unit straight abutment H. 2.5mm Multi-Unit straight abutment H. 3.5mm Multi-Unit straight abutment H. 4.5mm Multi-Unit straight abutment H. 5.5mm Multi-Unit straight abutment H. 6.5mm	SIS-1660NH1C SIS-1660NH2C SIS-1660NH3C SIS-1660NH4C SIS-1660NH5C	SIS-1660RH1C SIS-1660RH2C SIS-1660RH3C SIS-1660RH4C SIS-1660RH5C SIS-1660RH6C	SIS-1660WH1C SIS-1660WH2C SIS-1660WH3C SIS-1660WH4C SIS-1660WH5C SIS-1660WH6C
mini MULTI-UNIT mini Multi-Unit straight abutment H. 1.5mm Multi-Unit straight abutment H. 2.5mm Multi-Unit straight abutment H. 3.5mm Multi-Unit straight abutment H. 4.5mm Multi-Unit straight abutment H. 5.5mm Multi-Unit straight abutment H. 6.5mm	ARO-1680NH1 ARO-1680NH2 ARO-1680NH3 ARO-1680NH4 ARO-1680NH5 ARO-1680NH6	ARO-1680RH1 ARO-1680RH2 ARO-1680RH3 ARO-1680RH4 ARO-1680RH5 ARO-1680RH6	
SMART ANGLE Screw Smart Angle	SIS-1615N	SIS-1615N	SIS-1615N
17° 25° 30° ANGLED CHIMNEYS WITH Cr-Co BASE Angled Chimney 17° Angled Chimney 25° Angled Chimney 30°	SIS-8217A SIS-8217B	SIS-8207A SIS-8207B	SIS-8207A SIS-8207B

REGULAR

	Impression coping (opened tray) Hexagonal 1.20	SIS-2201R
	Analog Analog digital fixation screw Flat/Cross	SIS-2202R SIS-8888
	Healing abutment H. 3mm Healing abutment H. 4mm Healing abutment H. 5mm Healing abutment H. 7mm Hexagonal 1.20	SIS-2204RH3 SIS-2204RH4 SIS-2204RH5 SIS-2204RH7
	Straight engaging abutment Angled abutment 15° Angled abutment 25° Provisional non-engaging abutment (Ti) Provisional engaging abutment (Ti)	SIS-2205RA SIS-2282R SIS-2283R SIS-2250RR SIS-2250RA
	Non-engaging Ti-Base Engaging Ti-Base	SIS-2212RR SIS-2212RA
	Scanbody (Ti)	SIS-2290R
	Over castable Cr-Co non-engaging Over castable Cr-Co engaging	SIS-2230RR SIS-2230RA
	SIScator abutment H. 1mm SIScator abutment H. 2mm SIScator abutment H. 3mm SIScator abutment H. 4mm SIScator abutment H. 5mm SIScator abutment H. 6mm	SIS-2210RH1 SIS-2210RH2 SIS-2210RH3 SIS-2210RH4 SIS-2210RH5 SIS-2210RH6
	Screw M2 (hex. 1.20)	SIS-2214R
	SCREWS WITH BIOCARB COATING Screw M2 (hex. 1.20)	SIS-2214RB
	Multi-Unit straight abutment H. 1.5mm Multi-Unit straight abutment H. 2.5mm Multi-Unit straight abutment H. 3.5mm Multi-Unit straight abutment H. 4.5mm Multi-Unit straight abutment H. 5.5mm Multi-Unit straight abutment H. 6.5mm	SIS-2260RH1C SIS-2260RH2C SIS-2260RH3C SIS-2260RH4C SIS-2260RH5C SIS-2260RH6C
	Screw Smart Angle ANGLD CHIMNEYS WITH Cr-Co BASE Angled Chimney 17° Angled Chimney 25°	SIS-2215R SIS-8219A SIS-8219B

3.6

4.2

	Impression coping (opened tray) Hexagonal 1.27	SIS-2301R	SIS-2301W
	Analog Analog digital fixation screw Flat/Cross	SIS-2302R SIS-8888	SIS-2302W
	Healing abutment H. 2mm Healing abutment H. 3mm Healing abutment H. 4mm Healing abutment H. 6mm Hexagonal 1.27	SIS-2304RH2 SIS-2304RH3 SIS-2304RH4 SIS-2304RH6	SIS-2304WH2 SIS-2304WH3 SIS-2304WH4 SIS-2304WH6
	Straight engaging abutment Provisional non-engaging abutment (Ti) Provisional engaging abutment (Ti)	SIS-2305RA SIS-2350RR SIS-2350RA	SIS-2305WA SIS-2350WR SIS-2350WA
	Non-engaging Ti-Base Engaging Ti-Base	SIS-2312RR SIS-2312RA	SIS-2312WR SIS-2312WA
	Scanbody (Ti)	SIS-2390R	SIS-2390W
	Over castable Cr-Co non-engaging Over castable Cr-Co engaging	SIS-2330RR SIS-2330RA	SIS-2330WR SIS-2330WA
	SIScator abutment H. 1mm SIScator abutment H. 2mm SIScator abutment H. 3mm SIScator abutment H. 4mm SIScator abutment H. 5mm SIScator abutment H. 6mm	SIS-2310RH1 SIS-2310RH2 SIS-2310RH3 SIS-2310RH4 SIS-2310RH5 SIS-2310RH6	SIS-2310WH1 SIS-2310WH2 SIS-2310WH3 SIS-2310WH4 SIS-2310WH5 SIS-2310WH6
	Screw M1,6 (hex. 1.27) Screw M1,8 (hex. 1.27) SCREWS WITH BIOCARB COATING Screw M1,6 (hex. 1.27) Screw M1,8 (hex. 1.27)	SIS-2314R SIS-2314RB	SIS-2314W SIS-2314WB
	Multi-Unit straight abutment H. 1.5mm Multi-Unit straight abutment H. 2.5mm Multi-Unit straight abutment H. 3.5mm Multi-Unit straight abutment H. 4.5mm Multi-Unit straight abutment H. 5.5mm Multi-Unit straight abutment H. 6.5mm	SIS-2360RH1C SIS-2360RH2C SIS-2360RH3C SIS-2360RH4C SIS-2360RH5C SIS-2360RH6C	SIS-2360WH1C SIS-2360WH2C SIS-2360WH3C SIS-2360WH4C SIS-2360WH5C SIS-2360WH6C
	Multi-Unit angled abutment 17° H. 2.5mm Multi-Unit angled abutment 17° H. 3.5mm Multi-Unit angled abutment 30° H. 3.5mm Multi-Unit angled abutment 30° H. 4.5mm Unigrip	SIS-2370RH2 SIS-2370RH3 SIS-2371RH3 SIS-2371RH4	SIS-2370WH2 SIS-2370WH3 SIS-2371WH3 SIS-2371WH4
	Screw Smart Angle ANGLD CHIMNEYS WITH Cr-Co BASE Angled Chimney 17° Angled Chimney 30°	SIS-2315R SIS-8220A SIS-8220B	SIS-2315W SIS-8221A SIS-8221B



NEODENT GM® (HELIX GM®, DRIVE GM®, TITAMAX GM®)

Internal Conical

STD



Impression coping (opened tray)
Neo

SIS-2401R



Analog
Analog digital fixation screw Flat/Cross

SIS-2402R

SIS-8888



Healing abutment H. 2.5mm
Healing abutment H. 3.5mm
Healing abutment H. 4.5mm
Healing abutment H. 5.5mm
Neo

SIS-2404RH2

SIS-2404RH3

SIS-2404RH4

SIS-2404RH5



Straight engaging abutment
Angled abutment 15°
Angled abutment 25°
Provisional non-engaging abutment (Ti)
Provisional engaging abutment (Ti)

SIS-2405RA

SIS-2482R

SIS-2483R

SIS-2450RR

SIS-2450RA



Non-engaging Ti-Base
Engaging Ti-Base

SIS-2412RR

SIS-2412RA



Scanbody (Ti)

SIS-2490R



Over castable Cr-Co non-engaging
Over castable Cr-Co engaging

SIS-2430RR

SIS-2430RA



SIScator abutment H. 1mm
SIScator abutment H. 2mm
SIScator abutment H. 3mm
SIScator abutment H. 4mm
SIScator abutment H. 5mm

SIS-2410RH1

SIS-2410RH2

SIS-2410RH3

SIS-2410RH4

SIS-2410RH5



Screw M1,6 (Neo)
SCREWS WITH BIOCARB COATING
Screw M1,6 (Neo)

SIS-2414R

SIS-2414RB



Multi-Unit straight abutment H. 1.5mm
Multi-Unit straight abutment H. 2.5mm
Multi-Unit straight abutment H. 3.5mm
Multi-Unit straight abutment H. 4.5mm
Multi-Unit straight abutment H. 5.5mm

SIS-2460RH1C

SIS-2460RH2C

SIS-2460RH3C

SIS-2460RH4C

SIS-2460RH5C



Multi-Unit angled abutment 17° H. 2.5mm
Multi-Unit angled abutment 17° H. 3.5mm
Multi-Unit angled abutment 30° H. 3.5mm
Multi-Unit angled abutment 30° H. 4.5mm
Unigrip

SIS-2470RH2

SIS-2470RH3

SIS-2471RH3

SIS-2471RH4



Screw Smart Angle
ANGLED CHIMNEYS WITH Cr-Co BASE
Angled Chimney 17°
Angled Chimney 30°

SIS-2415R

SIS-8208A

SIS-8208B



MEGAGEN ANYRIDGE®

Internal Conical

STD



Impression coping (opened tray)
Hexagonal 1.20

SIS-2501R



Analog
Analog digital fixation screw Flat/Cross

SIS-2502R

SIS-8888



Healing abutment H. 2mm
Healing abutment H. 3mm
Healing abutment H. 4mm
Healing abutment H. 5mm
Hexagonal 1.20

SIS-2504RH2

SIS-2504RH3

SIS-2504RH4

SIS-2504RH5



Straight engaging abutment
Angled abutment 15°
Angled abutment 25°
Provisional non-engaging abutment (Ti)
Provisional engaging abutment (Ti)

SIS-2505RA

SIS-2582R

SIS-2583R

SIS-2550RR

SIS-2550RA



Non-engaging Ti-Base
Engaging Ti-Base

SIS-2512RR

SIS-2512RA



Scanbody (Ti)

SIS-2590R



Over castable Cr-Co non-engaging
Over castable Cr-Co engaging

SIS-2530RR

SIS-2530RA



SIScator abutment H. 1mm
SIScator abutment H. 2mm
SIScator abutment H. 3mm
SIScator abutment H. 4mm
SIScator abutment H. 5mm

SIS-2510RH1

SIS-2510RH2

SIS-2510RH3

SIS-2510RH4

SIS-2510RH5



Screw M1.8 (hex. 1.20)
SCREWS WITH BIOCARB COATING
Screw M1.8 (hex. 1.20)

SIS-2514R

SIS-2514RB



Multi-Unit straight abutment H. 1.5mm
Multi-Unit straight abutment H. 2.5mm
Multi-Unit straight abutment H. 3.5mm
Multi-Unit straight abutment H. 4.5mm
Multi-Unit straight abutment H. 5.5mm

SIS-2560RH1C

SIS-2560RH2C

SIS-2560RH3C

SIS-2560RH4C

SIS-2560RH5C



Multi-Unit angled abutment 17° H. 2.5mm
Multi-Unit angled abutment 17° H. 3.5mm
Multi-Unit angled abutment 30° H. 3.5mm
Multi-Unit angled abutment 30° H. 4.5mm
Unigrip

SIS-2570RH25

SIS-2570RH35

SIS-2571RH35

SIS-2571RH45



Screw Smart Angle
ANGLED CHIMNEYS WITH Cr-Co BASE
Angled Chimney 17°
Angled Chimney 30°

SIS-2515R

SIS-8222A

SIS-8222B

	3.4	3.8
Impression coping (opened tray) Hexagonal 0.90	SIS-2601N	SIS-2601R
Analog Analog digital fixation screw Flat/Cross	SIS-2602N SIS-8888	SIS-2602R SIS-8888
Healing abutment H. 2mm Healing abutment H. 3mm Healing abutment H. 5mm Hexagonal 0.90	SIS-2604NH2 SIS-2604NH3 SIS-2604NH5	SIS-2604RH2 SIS-2604RH3 SIS-2604RH5
Straight engaging abutment Provisional non-engaging abutment (Ti) Provisional engaging abutment (Ti)	SIS-2605NA SIS-2650NR SIS-2650NA	SIS-2605RA SIS-2650RR SIS-2650RA
Non-engaging Ti-Base Engaging Ti-Base	SIS-2612NR SIS-2612NA	SIS-2612RR SIS-2612RA
Scanbody (Ti)	SIS-2690N	SIS-2690R
Over castable Cr-Co non-engaging Over castable Cr-Co engaging	SIS-2630NR SIS-2630NA	SIS-2630RR SIS-2630RA
SIScator abutment H. 1mm SIScator abutment H. 2mm SIScator abutment H. 3mm SIScator abutment H. 4mm SIScator abutment H. 5mm SIScator abutment H. 6mm	SIS-2610NH1 SIS-2610NH2 SIS-2610NH3 SIS-2610NH4 SIS-2610NH5 SIS-2610NH6	SIS-2610RH1 SIS-2610RH2 SIS-2610RH3 SIS-2610RH4 SIS-2610RH5 SIS-2610RH6
Screw M1.6 (hex. 0.90)	SIS-2614N	SIS-2614R
B SCREWS WITH BIOCARB COATING Screw M1.6 (hex. 0.90)	SIS-2614NB	SIS-2614RB
Multi-Unit straight abutment H. 1.5mm Multi-Unit straight abutment H. 2.5mm Multi-Unit straight abutment H. 3.5mm Multi-Unit straight abutment H. 4.5mm Multi-Unit straight abutment H. 5.5mm Multi-Unit straight abutment H. 6.5mm	SIS-2660NH1C SIS-2660NH2C SIS-2660NH3C SIS-2660NH4C SIS-2660NH5C SIS-2660NH6C	SIS-2660RH1C SIS-2660RH2C SIS-2660RH3C SIS-2660RH4C SIS-2660RH5C SIS-2660RH6C
Screw Smart Angle ANGLED CHIMNEYS WITH Cr-Co BASE Angled Chimney 17° Angled Chimney 30°	SIS-2615N SIS-8209A SIS-8209B	SIS-2615R SIS-8210A SIS-8210B























	C (Without Index)
Analog Analog digital fixation screw Flat/Cross	SIS-2702N SIS-8888
Healing abutment H. 2mm Healing abutment H. 3mm Healing abutment H. 4mm Healing abutment H. 5mm Hexagonal 0.90	SIS-2704NH2 SIS-2704NH3 SIS-2704NH4 SIS-2704NH5
Provisional non-engaging abutment (Ti)	SIS-2750NR
Non-engaging Ti-Base	SIS-2712NR
Scanbody non-engaging (Ti)	SIS-2790N
Over castable Cr-Co non-engaging	SIS-2730NR
SIScator abutment H. 1mm SIScator abutment H. 2mm SIScator abutment H. 3mm SIScator abutment H. 4mm SIScator abutment H. 5mm SIScator abutment H. 6mm	SIS-2710NH1 SIS-2710NH2 SIS-2710NH3 SIS-2710NH4 SIS-2710NH5 SIS-2710NH6
Screw M1.8 (hex. 0.90)	SIS-2714N
B SCREWS WITH BIOCARB COATING Screw M1.8 (hex. 0.90)	SIS-2714NB
Multi-Unit straight abutment H. 1.5mm Multi-Unit straight abutment H. 2.5mm Multi-Unit straight abutment H. 3.5mm Multi-Unit straight abutment H. 4.5mm	SIS-2760NH1C SIS-2760NH2C SIS-2760NH3C SIS-2760NH4C
Screw Smart Angle ANGLED CHIMNEYS WITH Cr-Co BASE Angled Chimney 17° Angled Chimney 30°	SIS-2715N SIS-8211A SIS-8211B

All images in this catalogue have no contractual nature.



OSSTEM® TS/ HIOSSEN® ET

Internal Conical

	MINI	REGULAR
 Impression coping (opened tray) Hexagonal 1.25	SIS-2801N	SIS-2801R
 Analog	SIS-2802N	SIS-2802R
 Analog digital fixation Screw Flat/Cross	SIS-8888	SIS-8888
 Healing abutment H. 3mm	SIS-2804NH3	SIS-2804RH3
 Healing abutment H. 4mm	SIS-2804NH4	SIS-2804RH4
 Healing abutment H. 5mm	SIS-2804NH5	SIS-2804RH5
 Healing abutment H. 7mm Hexagonal 1.25	SIS-2804NH7	SIS-2804RH7
 Straight engaging abutment	SIS-2805NA	SIS-2805RA
 Angled abutment 15°	SIS-2882N	SIS-2882R
 Angled abutment 25°	SIS-2883N	SIS-2883R
 Provisional non-engaging abutment (Ti)	SIS-2850NR	SIS-2850RR
 Provisional engaging abutment (Ti)	SIS-2850NA	SIS-2850RA
 Non-engaging Ti-Base	SIS-2812NR	SIS-2812RR
 Engaging Ti-Base	SIS-2812NA	SIS-2812RA
 Scanbody (Ti)	SIS-2890N	SIS-2890R
 Over castable Cr-Co non-engaging	SIS-2830NR	SIS-2830RR
 Over castable Cr-Co engaging	SIS-2830NA	SIS-2830RA
 SIScator abutment H. 1mm	SIS-2810NH1	SIS-2810RH1
 SIScator abutment H. 2mm	SIS-2810NH2	SIS-2810RH2
 SIScator abutment H. 3mm	SIS-2810NH3	SIS-2810RH3
 SIScator abutment H. 4mm	SIS-2810NH4	SIS-2810RH4
 SIScator abutment H. 5mm	SIS-2810NH5	SIS-2810RH5
 SIScator abutment H. 6mm	SIS-2810NH6	SIS-2810RH6



OSSTEM® TS/ HIOSSEN® ET

Internal Conical

	MINI	REGULAR
 Screw M1.6 (hex. 1.25)	SIS-2814N	SIS-2814R
 Screw M2 (hex. 1.25)		SIS-2814R
 B SCREWS WITH BIOCARB COATING		
 Screw M1.6 (hex. 1.25)	SIS-2814NB	SIS-2814RB
 Screw M2 (hex. 1.25)		SIS-2814RB
 Multi-Unit straight abutment H. 1.5mm	SIS-2860NH1C	SIS-2860RH1C
 Multi-Unit straight abutment H. 2.5mm	SIS-2860NH2C	SIS-2860RH2C
 Multi-Unit straight abutment H. 3.5mm	SIS-2860NH3C	SIS-2860RH3C
 Multi-Unit straight abutment H. 4.5mm	SIS-2860NH4C	SIS-2860RH4C
 Multi-Unit straight abutment H. 5.5mm	SIS-2860NH5C	SIS-2860RH5C
 Multi-Unit straight abutment H. 6.5mm	SIS-2860NH6C	SIS-2860RH6C
 mini MULTI-UNIT mini		
 Multi-Unit straight abutment H. 1.5mm	ARO-2880NH1	
 Multi-Unit straight abutment H. 2.5mm	ARO-2880NH2	
 Multi-Unit straight abutment H. 3.5mm	ARO-2880NH3	
 Multi-Unit straight abutment H. 4.5mm	ARO-2880NH4	
 Multi-Unit straight abutment H. 5.5mm	ARO-2880NH5	
 Multi-Unit straight abutment H. 6.5mm	ARO-2880NH6	
 Multi-Unit angled abutment 17° H. 2.5mm		SIS-2870RH25
 Multi-Unit angled abutment 17° H. 3.5mm		SIS-2870RH35
 Multi-Unit angled abutment 30° H. 3.5mm		SIS-2871RH35
 Multi-Unit angled abutment 30° H. 4.5mm		SIS-2871RH45
 Unigrip		
 Screw Smart Angle	SIS-2815N	SIS-2815R
 Cr-Co ANGLED CHIMNEYS WITH Cr-Co BASE		
 Angled Chimney 17°	SIS-8212A	SIS-8213A
 Angled Chimney 30°	SIS-8212B	SIS-8213B

REGULAR

	Impression coping (opened tray) Hexagonal 1.20	SIS-2901R
	Analog Analog digital fixation Screw Flat/Cross	SIS-2902R SIS-8888
	Healing abutment H. 3mm Healing abutment H. 4mm Healing abutment H. 5mm Healing abutment H. 7mm Hexagonal 1.20	SIS-2904RH3 SIS-2904RH4 SIS-2904RH5 SIS-2904RH7
	Straight engaging abutment Angled abutment 15° Angled abutment 25° Provisional non-engaging abutment (Ti) Provisional engaging abutment (Ti)	SIS-2905RA SIS-2982R SIS-2983R SIS-2950RR SIS-2950RA
	Non-engaging Ti-Base Engaging Ti-Base	SIS-2912RR SIS-2912RA
	Scanbody (Ti)	SIS-2990R
	Over castable Cr-Co non-engaging Over castable Cr-Co engaging	SIS-2930RR SIS-2930RA
	SIScator abutment H. 1mm SIScator abutment H. 2mm SIScator abutment H. 3mm SIScator abutment H. 4mm SIScator abutment H. 5mm SIScator abutment H. 6mm	SIS-2910RH1 SIS-2910RH2 SIS-2910RH3 SIS-2910RH4 SIS-2910RH5 SIS-2910RH6
	Screw M2 (hex. 1.20)	SIS-2914R
	SCREWS WITH BIOCARB COATING Screw M2 (hex. 1.20)	SIS-2914RB
	Multi-Unit straight abutment H. 1.5mm Multi-Unit straight abutment H. 2.5mm Multi-Unit straight abutment H. 3.5mm Multi-Unit straight abutment H. 4.5mm Multi-Unit straight abutment H. 5.5mm Multi-Unit straight abutment H. 6.5mm	SIS-2960RH1C SIS-2960RH2C SIS-2960RH3C SIS-2960RH4C SIS-2960RH5C SIS-2960RH6C
	Screw Smart Angle ANGLED CHIMNEYS WITH Cr-Co BASE Angled Chimney 17° Angled Chimney 30°	SIS-2915R SIS-8214A SIS-8214B

STD

	Impression coping (opened tray) Hexagonal 1.27	SIS-3001R
	Analog Analog digital fixation Screw Flat/Cross	SIS-3002R SIS-8888
	Healing abutment H. 3mm Healing abutment H. 4mm Healing abutment H. 5mm Healing abutment H. 7mm Hexagonal 1.27	SIS-3004RH3 SIS-3004RH4 SIS-3004RH5 SIS-3004RH7
	Straight engaging abutment Angled abutment 15° Angled abutment 25° Provisional non-engaging abutment (Ti) Provisional engaging abutment (Ti)	SIS-3005RA SIS-3082R SIS-3083R SIS-3050RR SIS-3050RA
	Non-engaging Ti-Base Engaging Ti-Base	SIS-3012RR SIS-3012RA
	Scanbody (Ti)	SIS-3090R
	Over castable Cr-Co non-engaging Over castable Cr-Co engaging	SIS-3030RR SIS-3030RA
	SIScator abutment H. 1mm SIScator abutment H. 2mm SIScator abutment H. 3mm SIScator abutment H. 4mm SIScator abutment H. 5mm SIScator abutment H. 6mm	SIS-3010RH1 SIS-3010RH2 SIS-3010RH3 SIS-3010RH4 SIS-3010RH5 SIS-3010RH6
	Screw M2 (hex. 1.27)	SIS-3014R
	SCREWS WITH BIOCARB COATING Screw M2 (hex. 1.27)	SIS-3014RB
	Multi-Unit straight abutment H. 1.5mm Multi-Unit straight abutment H. 2.5mm Multi-Unit straight abutment H. 3.5mm Multi-Unit straight abutment H. 4.5mm Multi-Unit straight abutment H. 5.5mm Multi-Unit straight abutment H. 6.5mm	SIS-3060RH1C SIS-3060RH2C SIS-3060RH3C SIS-3060RH4C SIS-3060RH5C SIS-3060RH6C
	Screw Smart Angle ANGLED CHIMNEYS WITH Cr-Co BASE Angled Chimney 17° Angled Chimney 30°	SIS-3015R SIS-8215A SIS-8215B

NV **RV**

	Impression coping (opened tray) Star	SIS-3201N	SIS-3201R
	Analog Analog digital fixation screw Flat/Cross	SIS-3202N SIS-8888	SIS-3202R SIS-8888
	Healing abutment H. 2mm Healing abutment H. 3mm Healing abutment H. 4mm Healing abutment H. 5mm Healing abutment H. 6mm Star	SIS-3204NH2 SIS-3204NH3 SIS-3204NH4 SIS-3204NH5 SIS-3204NH6	SIS-3204RH2 SIS-3204RH3 SIS-3204RH4 SIS-3204RH5 SIS-3204RH6
	Straight engaging abutment Provisional non-engaging abutment (Ti) Provisional engaging abutment (Ti)	SIS-3205NA SIS-3250NR SIS-3250NA	SIS-3205RA SIS-3250RR SIS-3250RA
	Non-engaging Ti-Base Engaging Ti-Base Non-engaging Ti-Base HC 7mm Engaging Ti-Base HC 7mm Non-engaging Ti-Base HG 2mm Engaging Ti-Base HG 2mm Non-engaging Ti-Base HG 3mm Engaging Ti-Base HG 3mm	SIS-3212NR SIS-3212NA SIS-3212NRHC7 SIS-3212NAHC7 SIS-3212NRHG2 SIS-3212NAHG2 SIS-3212NRHG3 SIS-3212NAHG3	SIS-3212RR SIS-3212RA SIS-3212RRHC7 SIS-3212RAHC7 SIS-3212RRHG2 SIS-3212RAHG2 SIS-3212RRHG3 SIS-3212RAHG3
	Scanbody (Ti)	SIS-3290N	SIS-3290R
	Over castable Cr-Co non-engaging Over castable Cr-Co engaging	SIS-3230NR SIS-3230NA	SIS-3230RR SIS-3230RA
	SIScator abutment H. 2mm SIScator abutment H. 3mm SIScator abutment H. 4mm SIScator abutment H. 5mm SIScator abutment H. 6mm	SIS-3210NH2 SIS-3210NH3 SIS-3210NH4 SIS-3210NH5 SIS-3210NH6	SIS-3210RH2 SIS-3210RH3 SIS-3210RH4 SIS-3210RH5 SIS-3210RH6

NV **RV**

	Screw M1.6 (star) Screw M1,8* (star)	SIS-3214N	SIS-3214R
	SCREWS WITH BIOCARB COATING Screw M1.6 (star) Screw M1,8* (star)	SIS-3214NB	SIS-3214RB
	Multi-Unit straight abutment H. 1.5mm Multi-Unit straight abutment H. 2.5mm Multi-Unit straight abutment H. 3.5mm Multi-Unit straight abutment H. 4.5mm Multi-Unit straight abutment H. 5.5mm Multi-Unit straight abutment H. 6.5mm	SIS-3260NH1C SIS-3260NH2C SIS-3260NH3C SIS-3260NH4C SIS-3260NH5C SIS-3260NH6C	SIS-3260RH1C SIS-3260RH2C SIS-3260RH3C SIS-3260RH4C SIS-3260RH5C SIS-3260RH6C
	Multi-Unit angled abutment 17° H. 2.5mm Multi-Unit angled abutment 17° H. 3.5mm Multi-Unit angled abutment 30° H. 3.5mm Multi-Unit angled abutment 30° H. 4.5mm Unigrip	SIS-3270NH2 SIS-3270NH3 SIS-3271NH3 SIS-3271NH4	SIS-3270RH2 SIS-3270RH3 SIS-3271RH3 SIS-3271RH4
	Screw Smart Angle	SIS-3215N	SIS-3215R
	ANGLED CHIMNEYS WITH Cr-Co BASE Angled Chimney 17° Angled Chimney 30°	SIS-8207A SIS-8207B	SIS-8207A SIS-8207B



INSTRUMENTS
FOR IMPLANTOLOGY
THINK DIGITAL

SMART IMPLANT SOLUTIONS OFFERS A WIDE RANGE OF ACCESSORIES:

- Kits which consist of short (clinical) or long (laboratory) handle and different tips to choose.
- Special keys for Locator®/SIScator and Multi-Unit, racks, handles, adapters, etc.
- Tips for drivers with multiple heads in short size (20 mm), medium size (25 mm) or long size (35mm).

	Short handle screwdriver Kit (clinic) It has 6 tips to choose and includes the short handle.	SIS-9114S
	Long handle screwdriver Kit (laboratory) It has 6 tips to choose and includes the long handle.	SIS-9115S
	Torque Ratchet kit It consists of a torque ratchet, 6 inserts to choose and includes the short handle.	SIS-9116S

HANDLES, RATCHETS AND ADAPTERS

	Torque Ratchet	SIS-9118
	Manual ratchet wrench	SIS-9139
	Short Handle (clinic)	SIS-9101A
	Long handle (laboratory)	SIS-9102
	Ratchet adapter contra-angle connection	SIS-9139A



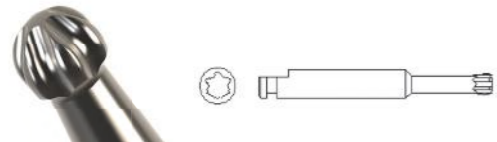







SMART ANGLE SCREWDRIVER TIP

	SHORT 20mm	MEDIUM 25mm	LONG 35mm
	SIS-9142C	SIS-9142M	SIS-9142L

SPECIAL KEYS

	Locator®/SIScator ratchet key	SIS-9113		Locator®/SIScator contra-angle key	SIS-9134
	Multi-Unit long ratchet key (hex. 2)	SIS-9135		Multi-Unit contra-angle key (hex. 2)	SIS-9136
	Manual ratchet wrench	SIS-9139		Short Handle (clinic)	SIS-9101A

SCREWDRIVER TIPS

		SHORT 20mm	MEDIUM 25mm	LONG 35mm	
	Hexagonal tip 0.90	SIS-9131	SIS-9132		Nobel Biocare® Astra®
	Hexagonal tip 1.20	SIS-9103C	SIS-9103	SIS-9123	
	Hexagonal tip 1.25	SIS-9104C	SIS-9104	SIS-9124	
	Hexagonal tip 1.27	SIS-9105C	SIS-9105	SIS-9125	
	Hexagonal tip 1.70	SIS-9120C	SIS-9120	SIS-9126	
	Flat tip 0.5	SIS-9121C	SIS-9121	SIS-9127	Flat connection
	Torx tip	SIS-9106C	SIS-9106	SIS-9130	Straumann®
	Square tip 1.25	SIS-9133C	SIS-9133M	SIS-9133L	Nobel Biocare®
	Square tip 1.30	SIS-9137C	SIS-9137M	SIS-9137L	Nobel Biocare®
	Cross tip type kl	SIS-9122C	SIS-9122	SIS-9128	Klockner®
	Cross tip type ek	SIS-9138C	SIS-9138M	SIS-9138L	Eckermann®
	Unigrip tip	SIS-9112	SIS-9111	SIS-9129	Nobel Biocare®
	Star tip (Neo)	SIS-9143C	SIS-9143M	SIS-9143L	Neodent GM®
	Star tip	SIS-9144C	SIS-9144M	SIS-9144L	Klockner® Vega®

EXTRACTOR OF IMPLANTS AND SCREWS

SPECIFIC USES OF EACH TYPE OF EXTRACTOR



EXTRACTOR FOR CROWNED OR DEFORMED SCREWS:

EXTRACTOR TYPE 1

- Designed to extract screws with crowned or deformed connection.
- Universal for hexagonals of 1.20, 1.25, 1.27, 1.30, unigrip, Torx, etc.
- Suitable for screws, pillars of healing, etc.

EXTRACTOR TYPE 2

- Designed to extract screws with the connection completely impaired.
- Used when the extractor type 1 does not hold or drag the affected area.

CROWNED SCREW: The one that maintains its head but the connection for the key is partially or totally damaged.

EXTRACTOR FOR FAILED IMPLANTS:

EXTRACTOR TYPE 3

- Designed to remove failed implants threaded M1.6.
- Universal for most of failed implants from the market. It should not exceed more than 100 N cm torque.
- For higher torques use extractor 4.

EXTRACTOR TYPE 4

- Designed to remove implants threaded M1.8 y M2. Universal for most of implants from the market.
- It is advisable to not exceed more than 200 N cm torque.
- Can also be used for implants M1.6 thread if previously the extractor type 3 has been used.

FAILED IMPLANTS: it is the one that, for reasons like infection, little bone, poor hygiene, incorrect prosthesis... does not reach a correct osteointegration and has abnormal movement. Its extraction will be with very little torque, never superior to the technical indications, in an easy and comfortable way.

INSTRUCTIONS FOR USE

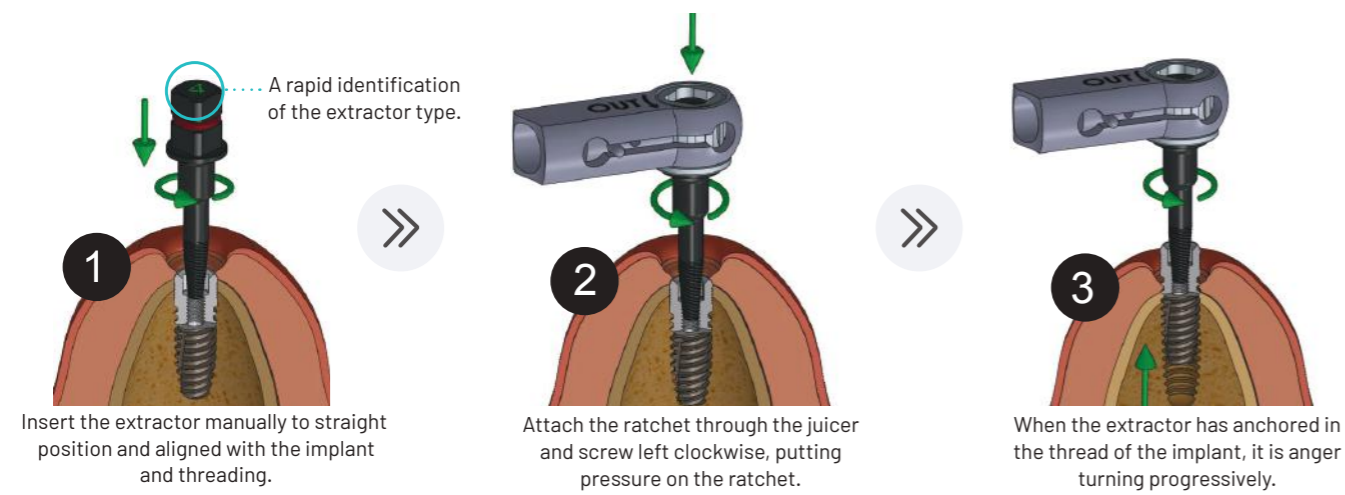

CUSTOM MADE ABUTMENTS

DO YOU NEED ANY SPECIAL ABUTMENT?

Call us and we will listen to you.

We will pass you a budget without any obligation, and if you are interested we will pass your need to our R & D department, where they will develop for you the abutment you need.

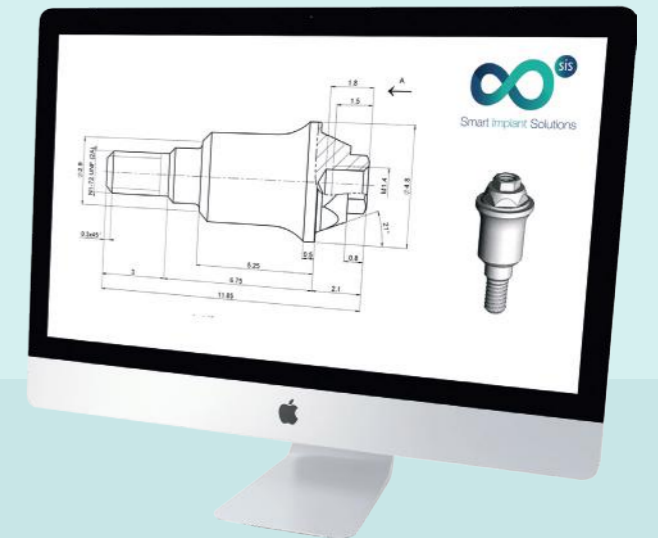

WE ARE ABLE TO MANUFACTURE ANY CONNECTION



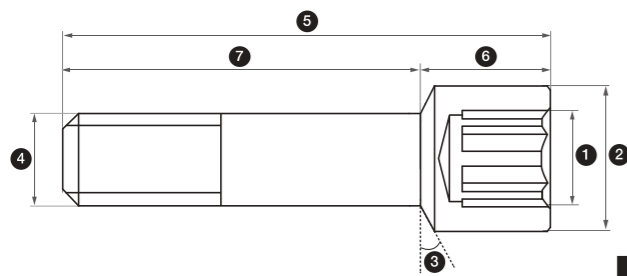

SCREWS TECHNICAL SPECIFICATIONS

REF.	COMPATIBILITY	PLATFORM	KEY	HEAD DIAMETER (mm)	SETTLEMENT	METRIC	TOTAL LENGTH (mm)	HEAD LENGTH (mm)	BODY LENGTH (mm)
SIS-1307	MultiUnit SIS®	Ø RP	Unigrip	2	0°	M 1.4	3.5	1.3	2.1
SIS-1307H	MultiUnit SIS®	Ø RP	Hex. 1.20	2.2	0°	M 1.4	3.5	1.4	2.1
SIS-1307A	MultiUnit SIS®	Ø RP	Hex. 1.27	2	0°	M 1.4	3.5	1.4	2.1
SIS-2012	MultiUnit SIS®	Ø RP	Smart Angle	2.4	0°	M 1.4	3.9	1.8	2.1
SIS-0915	Nobel Biocare® Branemark®	Ø 3.3	Unigrip	2.2	55°	M 1.6	7.3	1.4	5.9
SIS-0151	Nobel Biocare® Branemark®	Ø 3.75/Ø 4.0	Unigrip	2.4	45°	M 2	7.9	1.85	6.05
SIS-0152	Nobel Biocare® Branemark®	Ø 3.75/Ø 4.0	Hex. 1.20	2.4	45°	M 2	7.9	1.65	6.25
SIS-0153	Nobel Biocare® Branemark®	Ø 3.75/Ø 4.0	Hex. 1.25	2.4	45°	M 2	7.9	1.65	6.25
SIS-0154	Nobel Biocare® Branemark®	Ø 3.75/Ø 4.0	Square 1.30	2.4	45°	M 2	7.9	1.85	6.05
SIS-0156	Nobel Biocare® Branemark®	Ø 5.0	Hex. 1.20	3.3	45°	M 2.5	7.02	1.4	5.6
SIS-0160	Nobel Biocare® Branemark®	Ø 3.75/Ø 4.0	Hex. 1.20	2.45	45°	M 2	7.9	1.85	6.05
SIS-0161	Nobel Biocare® Branemark®	Ø 3.75/Ø 4.0	Hex. 1.25	2.45	45°	M 2	7.9	1.85	6.05
SIS-2001	Nobel Biocare® Branemark®	Ø 3.75/Ø 4.0	Smart Angle	2.3	45°	M 2	6	1.5	4.5
SIS-2002	Nobel Biocare® Branemark®	Ø 3.3	Smart Angle	2.3	55°	M 1.6	5.9	1.4	4.5
SIS-0151	Biomet 3i® Osseotite®	Ø 3.4/Ø 4.1/Ø 5.0	Unigrip	2.4	45°	M 2	7.9	1.85	6.05
SIS-0152	Biomet 3i® Osseotite®	Ø 3.4/Ø 4.1/Ø 5.0	Hex. 1.20	2.4	45°	M 2	7.9	1.65	6.25
SIS-0153	Biomet 3i® Osseotite®	Ø 3.4/Ø 4.1/Ø 5.0	Hex. 1.25	2.4	45°	M 2	7.9	1.65	6.25
SIS-0154	Biomet 3i® Osseotite®	Ø 3.4/Ø 4.1/Ø 5.0	Square 1.30	2.4	45°	M 2	7.9	1.85	6.05
SIS-0160	Biomet 3i® Osseotite®	Ø 3.4/Ø 4.1/Ø 5.0	Hex. 1.20	2.45	45°	M 2	7.9	1.85	6.05
SIS-0161	Biomet 3i® Osseotite®	Ø 3.4/Ø 4.1/Ø 5.0	Hex. 1.25	2.45	45°	M 2	7.9	1.85	6.05
SIS-2028	Biomet 3i® Osseotite®	Ø 3.4/Ø 4.1/Ø 5.0	Smart Angle	2.3	45°	M 2	6	1.5	4.5
SIS-0351M	Mis® Seven®	Ø 3.75/4.20 - Ø 5.0/6.0	Hex. 1.25	2.1	20°	UNF 1/72	7.6	2.15	5.45
SIS-0351MX	Mis® Seven®	Ø 3.3	Hex. 1.27	2.1	30°	M 1.6	7.6	1.85	5.75
SIS-2007	Mis® Seven®	Ø 3.75/4.20 - Ø 5.0/6.0	Smart Angle	2.3	20°	UNF 1/72	7.1	1.45	5.65
SIS-2007H23	Mis® Seven®	Ø 3.75/4.20 - Ø 5.0/6.0	Smart Angle	2.25	20°	UNF 1/72	8.1	2.45	5.65
SIS-2025	Mis® Seven®	Ø 3.3	Smart Angle	2.3	30°	M 1.6	7.3	1.5	6.1
SIS-0351Z	Zimmer® Screw-Vent®	Ø 3.5/Ø 4.5/Ø 5.7	Hex. 1.27	1.95	20°	UNF 1/72	8.21	2.35	5.8
SIS-2007	Zimmer® Screw-Vent®	Ø 3.5/Ø 4.5/Ø 5.7	Smart Angle	2.3	20°	UNF 1/72	7.1	1.45	5.65
SIS-2007H23	Zimmer® Screw-Vent®	Ø 3.5/Ø 4.5/Ø 5.7	Smart Angle	2.25	20°	UNF 1/72	8.1	2.45	5.65
SIS-0452	Biomet 3i® Certain®	Ø 3.4 /Ø 4.1/Ø 5.0	Hex. 1.20	2	0°	M 1.6	8.4	1.9	6.5
SIS-0455	Biomet 3i® Certain®	Ø 4.1/Ø 5.0	Hex. 1.20	2.29	45°	M 1.6	8.4	1.8	6.6
SIS-2006	Biomet 3i® Certain®	Ø 3.4 /Ø 4.1/Ø 5.0	Smart Angle	2.3	90°	M 1.6	9.94	1.7	6.8
SIS-0514X	Astra® Tech Osseospeed®	Ø 3.0	Hex. 1.27	2.2	30°	M 1.4	7.5	1.8	5.7
SIS-0515X	Astra® Tech Osseospeed®	Ø 3.0	Smart Angle	2.2	30°	M 1.4	7.5	1.8	5.7
SIS-0540	Astra® Tech Osseospeed®	Ø 3.5/4.0	Hex. 1.27	2.35	0°	M 1.6	8.25	2	6.25
SIS-0541	Astra® Tech Osseospeed®	Ø 4.5/5.0	Hex. 1.27	2.35	0°	M 2	10.3	2	8.3
SIS-2018	Astra® Tech Osseospeed®	Ø 3.5/4.0	Smart Angle	2.3	0°	M 1.6	7.6	1.5	6.1
SIS-2018H23	Astra® Tech Osseospeed®	Ø 3.5/4.0	Smart Angle	2.3	0°	M 1.6	8.6	2.5	6.1
SIS-2019	Astra® Tech Osseospeed®	Ø 4.5/5.0	Smart Angle	2.3	0°	M 2	9	1.5	7.5
SIS-0624	Straumann® Tissue Level®	Ø 4.8/6.5	Torx	2.5	45°	M 2	4.45	0.95	3.5
SIS-0625	Straumann® Tissue Level®	Ø 4.8/6.5	Torx	2.6	75°	M 2	6.7	1	5.7
SIS-2008	Straumann® Tissue Level®	Ø 4.8/6.5	Smart Angle	2.55	75°	M 2	6.7	1	5.7
SIS-2010	Straumann® Tissue Level®	Ø 4.8	Smart Angle	2.5	45°	M 2	5.5	2	3.5
SIS-0710N	Bti® Interno	Ø 3.5	Hex. 1.20	2.55	0°	M 1.8	7.05	1.8	5.25
SIS-0710	Bti® Interno	Ø 4.1/5.5	Hex. 1.20	2.55	0°	M 1.8	7	1.8	5.2
SIS-0710Q	Bti® Interno	Ø 4.1/5.5	Square 1.30	2.5	0°	M 1.8	7	1.75	5.25
SIS-2023	Bti® Interno	Ø 4.1/5.5	Smart Angle	2.25	0°	M 1.8	7.1	1.45	5.65
SIS-0852	Nobel Biocare® Replace Select®	Ø 3.5	Unigrip	2.4	0°	M 1.8	8.3	1.8	6.5
SIS-0853	Nobel Biocare® Replace Select®	Ø 4.3/5.0	Unigrip	2.4	0°	M 2	9.9	1.5	8.4
SIS-2004	Nobel Biocare® Replace Select®	Ø 4.3/5.0	Smart Angle	2.3	0°	M 2	9	1.5	7.5
SIS-2005	Nobel Biocare® Replace Select®	Ø 3.5	Smart Angle	2.3	0°	M 1.8	7.5	1.4	6.1
SIS-0914	Nobel Biocare® NobelActive®	Ø 4.3/5.0	Unigrip	2.52	55°	M 2	7.35	1.2	6.15
SIS-0915	Nobel Biocare® NobelActive®	Ø 3.5/3.75	Unigrip	2.2	55°	M 1.6	7.3	1.4	5.9
SIS-2003	Nobel Biocare® NobelActive®	Ø 4.3/5.0	Smart Angle	2.3	55°	M 2	7.5	1.4	6.1
SIS-2003H23	Nobel Biocare® NobelActive®	Ø 4.3/5.0	Smart Angle	2.3	55°	M 2	8.5	2.4	6.1
SIS-2017	Nobel Biocare® NobelActive®	Ø 3.5/3.75	Smart Angle	2.3	55°	M 1.6	6.95	1.4	5.55
SIS-2017H23	Nobel Biocare® NobelActive®	Ø 3.5/3.75	Smart Angle	2.3	55°	M 1.6	7.95	2.4	5.55
SIS-1004	Klockner® Sk2®	Ø 4.2	Hex 1.70	2.45	45°	M 1.8	6	2.07	3.92
SIS-1004M	Klockner® Sk2®	Ø 4.2	Cross	2.45	45°	M 1.8	4.32	0.44	3

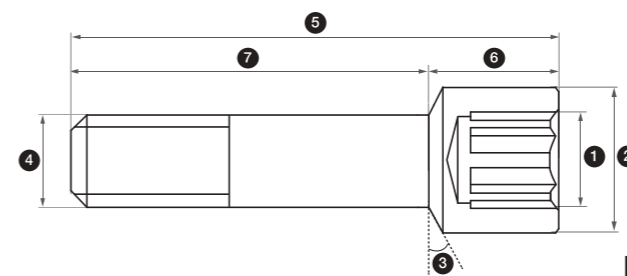

TIGHTENING TORQUE MUST ALWAYS BE THE ONE INDICATED BY IMPLANT MANUFACTURE.

More information: INSTRUCTIONS FOR USE.PDF >>>



REF.	COMPATIBILITY	PLATFORM	KEY	HEAD DIAMETER (mm)	SETTLEMENT	METRIC	TOTAL LENGTH (mm)	HEAD LENGTH (mm)	BODY LENGTH (mm)
SIS-0351M	Mis® C1/V3	Ø SP	Hex. 1.25	2.1	20°	UNF 1/72	7.6	2.15	5.45
SIS-2007	Mis® C1/V3	Ø SP	Smart Angle	2.3	20°	UNF 1/72	7.1	1.45	5.65
SIS-2007H23	Mis® C1/V3	Ø SP	Smart Angle	2.25	20°	UNF 1/72	8.1	2.45	5.65
SIS-1104N	Straumann® Bone Level®	Ø 3.3	Torx	2.06	75°	M 1.6	7.85	1	6.85
SIS-1104	Straumann® Bone Level®	Ø 4.1/Ø 4.8	Torx	2.06	75°	M 1.6	7.85	1	6.85
SIS-2009	Straumann® Bone Level®	Ø 3.3/Ø 4.1/Ø 4.8	Smart Angle	2.3	75°	M 1.6	7.85	1	6.85
SIS-2009H23	Straumann® Bone Level®	Ø 3.3/Ø 4.1/Ø 4.8	Smart Angle	2.3	75°	M 1.6	8.85	2	6.85
SIS-0151	Bti®	Ø 4.1	Unigrip	2.4	45°	M 2	7.9	1.85	6.05
SIS-0152	Bti®	Ø 4.1	Hex. 1.20	2.4	45°	M 2	7.9	1.65	6.25
SIS-0153	Bti®	Ø 4.1	Hex. 1.25	2.4	45°	M 2	7.9	1.65	6.25
SIS-0154	Bti®	Ø 4.1	Square 1.30	2.4	45°	M 2	7.9	1.85	6.05
SIS-0160	Bti®	Ø 4.1	Hex. 1.20	2.45	45°	M 2	7.9	1.85	6.05
SIS-0161	Bti®	Ø 4.1	Hex. 1.25	2.45	45°	M 2	7.9	1.85	6.05
SIS-1210	Bti®	Ø 3.5	Hex. 1.20	2.55	0°	M 2	5.5	1.7	3.8
SIS-2001	Bti®	Ø 4.1	Smart Angle	2.3	45°	M 2	6	1.5	4.5
SIS-2026	Bti®	Ø 3.5	Smart Angle	2.55	0°	M 2	5.5	1.7	3.8
SIS-1405	Sweden & Martina Premium Kohno®	Ø 4.25	Hex. 1.27	2.5	30°	M 2	8.1	2	6.1
SIS-1405N	Sweden & Martina Premium Kohno®	Ø 3.3 / Ø 3.8	Hex. 1.27	2.15	30°	M 1.8	7.45	2	5.45
SIS-2016	Sweden & Martina Premium Kohno®	Ø 4.25	Smart Angle	2.3	30°	M 2	6	1.5	4.5
SIS-2021	Sweden & Martina Premium Kohno®	Ø 3.3 / Ø 3.8	Smart Angle	2.25	30°	M 1.8	7.1	1.45	5.65
SIS-0151	Phibo® Tsh®	Ø 4.0 / Ø 5.0	Unigrip	2.4	45°	M 2	7.9	1.85	6.05
SIS-0152	Phibo® Tsh®	Ø 4.0 / Ø 5.0	Hex. 1.20	2.4	45°	M 2	7.9	1.65	6.25
SIS-0153	Phibo® Tsh®	Ø 4.0 / Ø 5.0	Hex. 1.25	2.4	45°	M 2	7.9	1.65	6.25
SIS-0154	Phibo® Tsh®	Ø 4.0 / Ø 5.0	Square 1.30	2.4	45°	M 2	7.9	1.85	6.05
SIS-0160	Phibo® Tsh®	Ø 4.0 / Ø 5.0	Hex. 1.20	2.45	45°	M 2	7.9	1.85	6.05
SIS-0161	Phibo® Tsh®	Ø 4.0 / Ø 5.0	Hex. 1.25	2.45	45°	M 2	7.9	1.85	6.05
SIS-1505	Phibo® Tsh®	Ø 3.3	Hex. 1.27	2.23	30°	M 1.8	8	1.8	6.2
SIS-2024	Phibo® Tsh®	Ø 3.3	Smart Angle	2.35	30°	M 1.8	7.9	1.7	6.2
SIS-2027	Phibo® Tsh®	Ø 4.0 / Ø 5.0	Smart Angle	2.35	30°	M 2	6	1.7	8.13
SIS-1614N	Biohorizons® Tapered®	Ø 3.0/Ø 3.5/Ø 4.5	Hex. 1.27	2.4	45°	UNF 1/72	7.2	1.87	5.33
SIS-1615N	Biohorizons® Tapered®	Ø 3.0/Ø 3.5/Ø 4.5	Smart Angle	2.3	45°	UNF 1/72	7.2	1.92	5.28
SIS-2214R	Neobiotech® is system	Ø REGULAR	Hex. 1.20	2.3	30°	M 2	8.8	1.65	7.15
SIS-2215R	Neobiotech® is system	Ø REGULAR	Smart Angle	2.3	30°	M 2	8.8	1.65	7.15
SIS-2314R	Astra® Tech System TM Evolution	Ø 3.6	Hex. 1.27	2.13	60°	M 1.6	7.45	1.65	5.8
SIS-2314W	Astra® Tech System TM Evolution	Ø 4.2	Hex. 1.27	2.35	40°	M 1.8	7.6	1.45	6.15
SIS-2315R	Astra® Tech System TM Evolution	Ø 3.6	Smart Angle	2.3	60°	M 1.6	7.45	1.65	5.8
SIS-2315W	Astra® Tech System TM Evolution	Ø 4.2	Smart Angle	2.3	40°	M 1.8	7.6	1.45	6.15
SIS-2414R	Neodent GM® (Helix GM®, Drive GM®, Titamax GM®)	Ø STD	Neo	1.88	60°	M 1.6	9.7	1.45	8.25
SIS-2415R	Neodent GM® (Helix GM®, Drive GM®, Titamax GM®)	Ø STD	Smart Angle	2.3	60°	M 1.6	10.14	1.45	8.69
SIS-2514R	Megagen Anyridge®	Ø STD	Hex. 1.20	2.1	0°	M 1.8	8	2	6
SIS-2515R	Megagen Anyridge®	Ø STD	Smart Angle	2.3	0°	M 1.8	8	2	6
SIS-2614N	Denstply® Xive®	Ø 3.4	Hex. 0.90	2.06	45°	M 1.6	8.5	1.4	7.1
SIS-2614R	Denstply® Xive®	Ø 3.8	Hex. 0.90	2.06	45°	M 1.6	8.5	1.4	7.1
SIS-2615N	Denstply® Xive®	Ø 3.4	Smart Angle	2.3	45°	M 1.6	8.9	1.67	7.22
SIS-2615R	Denstply® Xive®	Ø 3.8	Smart Angle	2.3	45°	M 1.6	8.9	1.67	7.22
SIS-2714N	Denstply® Ankylos®	Ø C (Without Index)	Hex. 0.90	2.35	60°	M 1.8	9	1.8	7.2
SIS-2715N	Denstply® Ankylos®	Ø C (Without Index)	Smart Angle	2.35	60°	M 1.8	9	1.8	7.2
SIS-2814N	Osstem® Ts/Hiossen® Et	Ø MINI	Hex. 1.25	2.22	45°	M 1.6	10.2	2.08	8.13
SIS-2814R	Osstem® Ts/Hiossen® Et	Ø REGULAR	Hex. 1.25	2.33	45°	M 2	8.35	2.05	6.3
SIS-2815N	Osstem® Ts/Hiossen® Et	Ø MINI	Smart Angle	2.3	45°	M 1.6	10.2	2.08	8.13
SIS-2815R	Osstem® Ts/Hiossen® Et	Ø REGULAR	Smart Angle	2.3	45°	M 2	8.35	2.05	6.3
SIS-2914R	Dio® UFI®	Ø REGULAR	Hex. 1.20	2.45	30°	M 2	8.5	1.7	6.8
SIS-2915R	Dio® UFI®	Ø REGULAR	Smart Angle	2.3	30°	M 2	8.5	1.7	6.8
SIS-3014R	Dentium Superline™ & Implantium®	Ø STD	Hex. 1.27	2.29	30°	M 2	10.2	1.9	8.3
SIS-3015R	Dentium Superline™ & Implantium®	Ø STD	Smart Angle	2.3	30°	M 2	10.2	1.9	8.3
SIS-3214N	Klockner® Vega®	Ø NV	Star	2.15	90°	M 1.6	8	2	6
SIS-3214R	Klockner® Vega®	Ø RV	Star	2.15	90°	M 1.8*	8	2	6
SIS-3215N	Klockner® Vega®	Ø NV	Smart Angle	2.3	90°	M 1.6	7.8	1.8	6
SIS-3215R	Klockner® Vega®	Ø RV	Smart						

HOW TO PLACE YOUR ORDER



sales@smartimplantsolutions.com

CONTACT US

- By email: sending an email to sales@smartimplantsolutions.com.
To avoid misunderstandings, please do not forget to indicate the product reference number.
- By web: www.smartimplantsolutions.com

TRANSPORT

- Check contacting our office the transport conditions.

RETURN OF PRODUCTS

- Returns are accepted up to 30 days from shipment date of the order.
- To accept the return of the product, you have to comply will following premises:
 1. A copy of the invoice must be attached.
 2. Product must not be opened and in good conditions.
 3. Transportation costs will be at customer's charge.

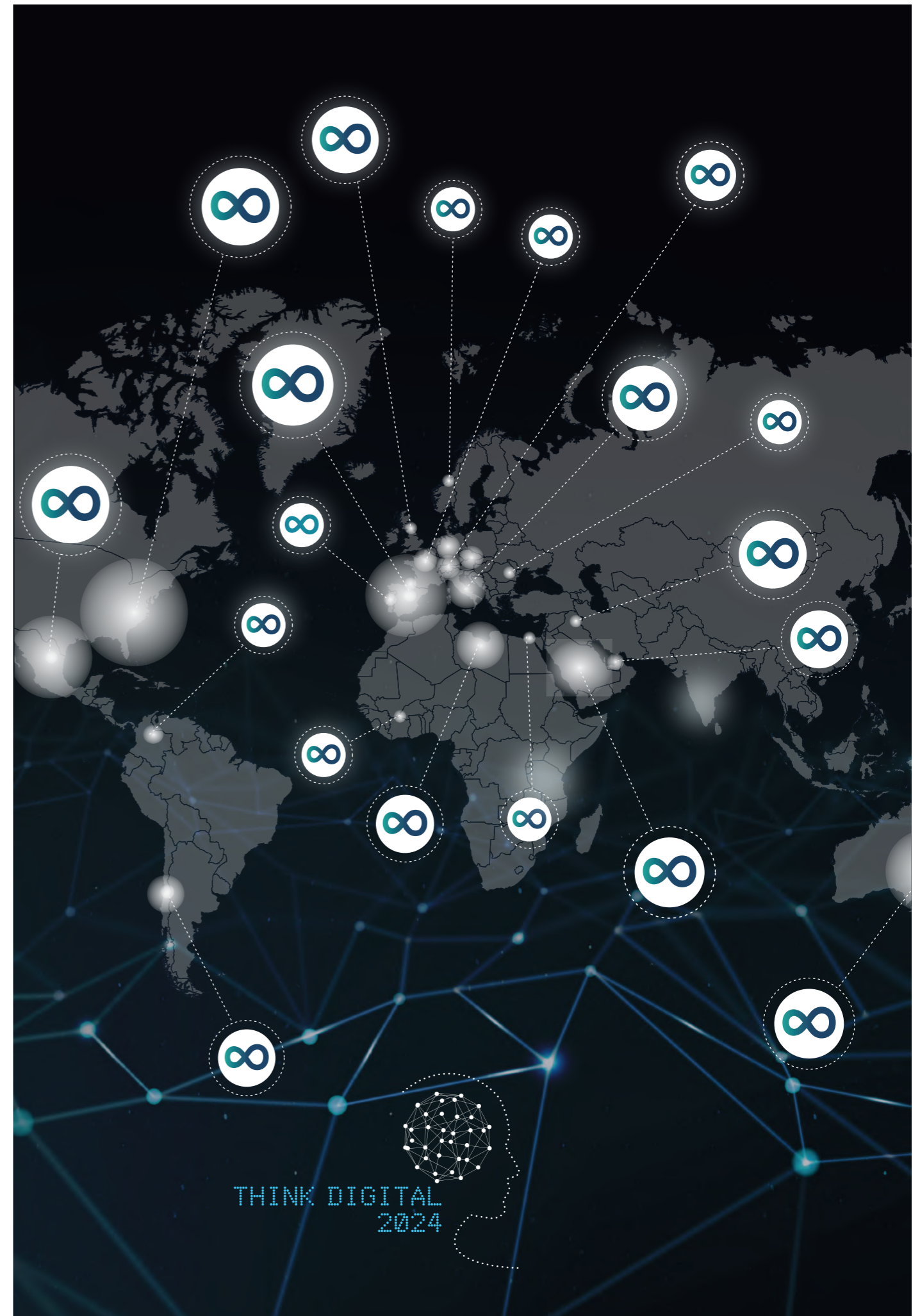



www.smartimplantsolutions.com