



Smart Implant Solutions



FULL DIGITAL WORKFLOW

THINK DIGITAL 2026

PRODUCTS GUIDE

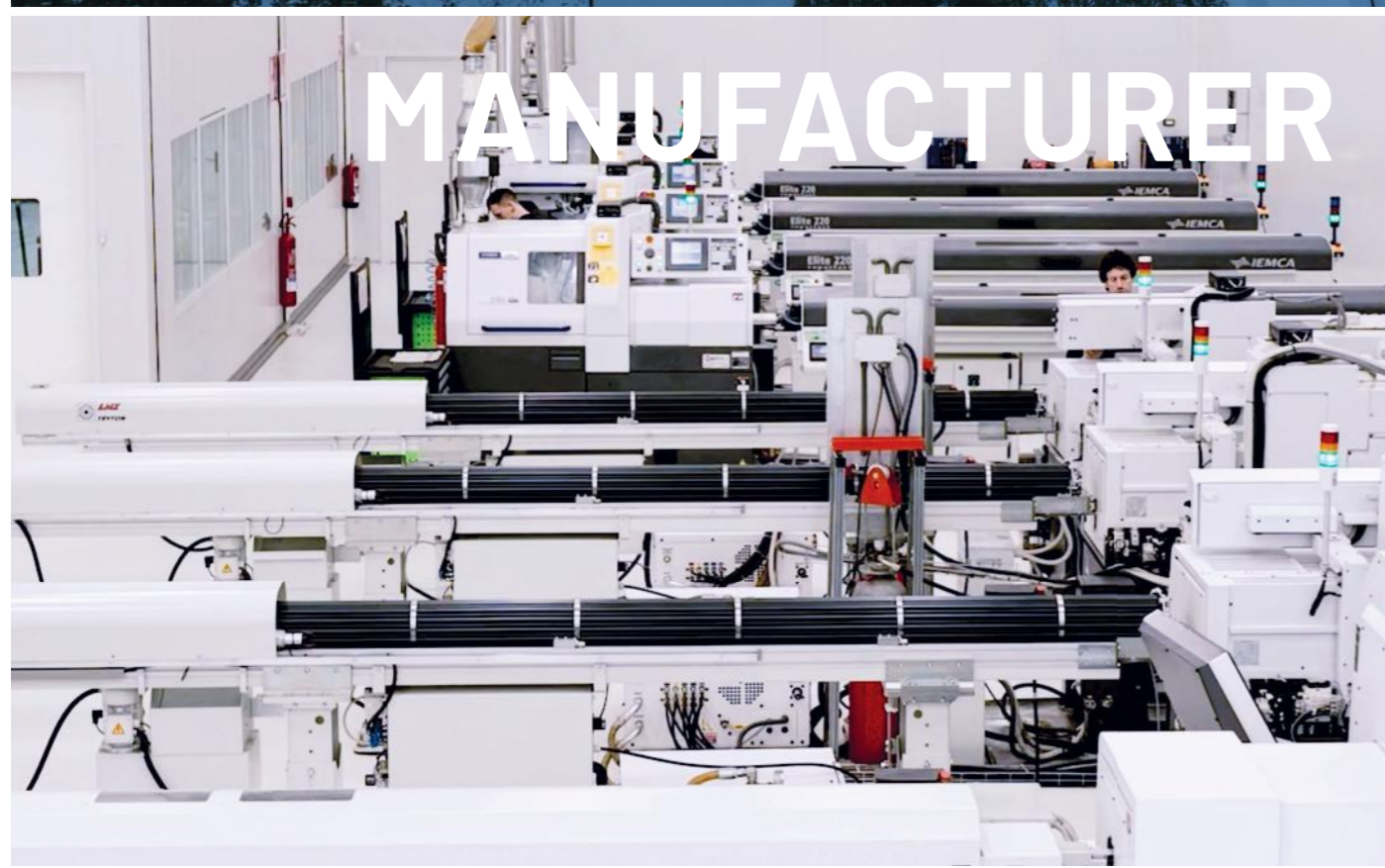

Smart Implant Solutions

WE ARE SPECIALIZED IN THE MANUFACTURE AND DISTRIBUTION OF DENTAL ABUTMENTS

Smart Implant Solutions was born as the result of the love of our profession. We offer new solutions, ready for digital future, to meet the market's needs for compatible implant abutments.

A great team of professionals works daily to find solutions to your needs. We collaborate with dental experts (dentists, dental technicians,...) that help us to design the best abutments and to be up-to-date with market trends.

We dedicate ourselves to innovate with seriousness and passion.

Recently, Smart Implant Solutions has expanded its facilities, moving the manufacturing plant to Etxebarria town and maintaining its headquarters in Technology Park of Gipuzkoa, San Sebastian (Spain). This park belongs to the network of technological park of the Basque Country, where only companies, technological centers, research units of universities and research centers of high technological component are located.

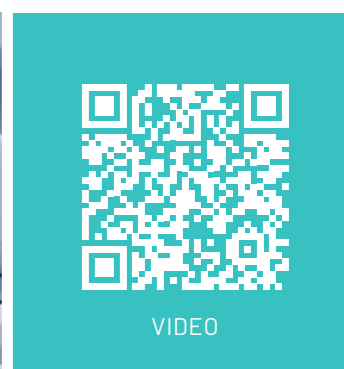
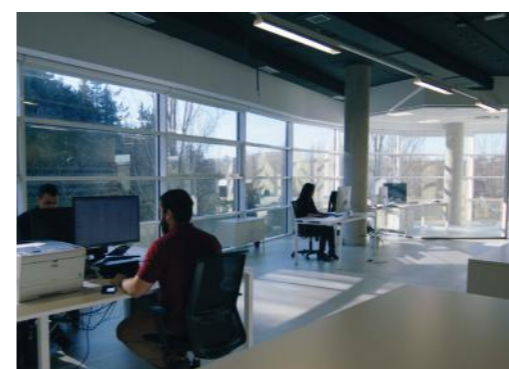

SMART IMPLANT SOLUTIONS

Quality	4
Tests / Product labelling	5

SMART PRODUCTS

Smart Libraries	8
Intra/extra-oral Scanbodies	10
Dual use Analog	12
Smart Ti-Bases	14
Smart Angle	16
Angled chimneys	17
Ti-Bases Cerec®	18
Multi-Unit angled	19
Multi-Unit SIS [DIGITAL LIBRARY: 1300]	20
Multi-Unit mini	22
SIScator / 15° angled SIScator	24
BIOCARB	26
BIOGOLD	27
Healing abutments	28

GENERAL

Instruments for implantology	89
Custom made abutments	93
Screws technical specifications	94
How to place your order	97

GENERAL CATALOG. CONNECTIONS

		[DIGITAL LIBRARY]
NOBEL BIOCARE® BRANEMARK® External Hexagon	30	0100
BIOMET 3i® OSSEOTITE® External Hexagon	32	0200/0100
MIS® SEVEN® Internal Hexagon	34	0160
ZIMMER® SCREW-VENT® Internal Hexagon	36	0300
BIOMET 3i® CERTAIN® Internal Hexagon "Click"	38	0400
ASTRA® TECH OSSEOSPEED® Internal Conical	40	0500
STRAUMANN® TISSUE LEVEL® Octogonal	42	0600
BTI® INTERNA Internal Tetra-lobe	44	0700
BTI® CORE® Internal Tetra-lobe	46	0700
NOBEL BIOCARE® REPLACE SELECT® Tri-lobe	48	0800
NOBEL BIOCARE® NOBELACTIVE® Internal Active	50	0900
STRAUMANN® BONE LEVEL® Internal	52	1100
BTI® External Hexagon	54	0120/0100
SWEDEN & MARTINA® PREMIUM KOHNO® Internal	56	1400
PHIBO® TSH® External Hexagon	58	1500/0100
BIOHORIZONS® TAPERED® Internal Hexagon	60	1600
MIS® C1/V3 Internal Conical Hexagon	62	1800
NEOBIOTECH® IS SYSTEM Internal Conical	64	2200
ASTRA® TECH SYSTEM™ EVOLUTION Internal Conical	66	2300
NEODENT GM® (Helix GM®, Drive GM®, Titamax GM®) Internal Conical	68	2400
MEGAGEN ANYRIDGE® Internal Conical	70	2500
DENTSPLY® XIVE® Internal Conical	72	2600
DENTSPLY® ANKYLOS® Internal Ankylos	74	2700
OSSTEM® TS/ HIOSSEN® ET Internal Conical	76	2800
DIO® UFII® Internal Conical	78	2900
DENTIUM SUPERLINE™ & IMPLANTIUM® Internal Conical	80	3000
KLOCKNER® VEGA® Internal Hexagon	82	3200
ANTHOGRY® AXIOM® BL	84	3300
BIOTECH DENTAL® KONTACT®	85	3400
MEGAGEN ANYONE® Internal Conical	86	3600
KLOCKNER® SK2® High External Hexagon	88	1000

SMART QUALITY



Smart Implant Solutions is a partner of the Spanish federation of HEALTHCARE TECHNOLOGY COMPANIES.



FOR SMART IMPLANT SOLUTIONS QUALITY COMES FIRST

We have all the certificates that guarantee our products.

- **LICENSE OF MANUFACTURER OF SANITARY PRODUCT.** The Spanish Agency of Medicines and Medical Devices.
- **ISO 13485.** Guarantee of Quality Management in the Manufacture of Medical Devices.
- **CE MARK** mark in products.

TESTS



MECHANICAL TESTS PERFORMED ACCORDING TO UNE-EN ISO 1480

Smart Implant Solutions products go through our test bench where we perform mechanical tests according to UNE-EN ISO 1480.

In these tests we verify:

- **TORSION:** To determine the maximum torque that the internal screw supports.
- **COMPRESSION:** To determine the maximum force supported by the assembly.
- **FATIGUE:** To determine the maximum force at which the set has infinite life (5 million cycles).



“We have so much confidence in our products that our logo is the symbol of infinity, the period of warranty we offer”.

QUALITY GUARANTEE

At Smart Implant Solutions, we manufacture our products using high-strength Titanium Ti-6Al-4V ELI, which, while belonging to the same range of medical-grade titaniums, ranks at the highest level of strength and reliability. For this reason, our abutments are made from the finest titanium available in the dental implantology market.

With more than 12 years of experience manufacturing components for implant rehabilitation, our close, day-to-day relationship with clients and our firsthand understanding of their needs drive us to keep growing and evolving. This commitment keeps us at the forefront of solutions, innovation, and product development that builds confidence and delivers results. When others follow your steps, it means you are doing things right.

PRODUCT LABELLING

MDR 2017/745 STANDARD



1. Connection description.
2. Product description.
3. Platform.
4. Version.
5. Product reference.
6. Manufacturer complete data.
7. Medical device.
8. Product reference for medical purposes.
9. Lot number.
10. Manufacturing date.
11. Sanitary product identification code (UDI) (01) 0 + GTIN (11) Manufacturing date. (10) Lot number.
12. “Single-use product” symbol.
13. MD (Medical Device) symbol.
14. CE mark with Notified Body number (in case of Class II products).
15. See Instruction for use” symbol”.
16. Professional use only.

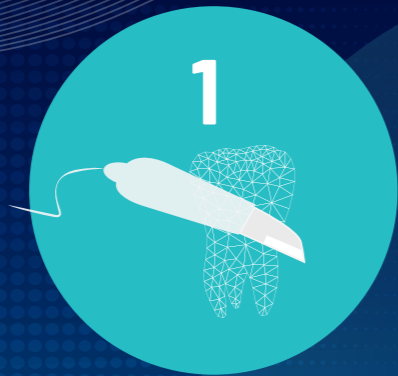

SCAN



DESIGN

exocad

3shape

blenderfordental
B4D

dental wings



PRODUCE

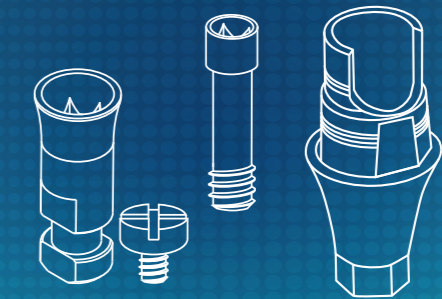

FULL DIGITAL
WORKFLOW

SMART PRODUCTS
THINK DIGITAL

SMART LIBRARIES

HOW TO DOWNLOAD IMPLANT LIBRARIES



LIBRARIES ▾

- Exocad
- 3shape
- Dentalwings
- Blender for dental
- Old libraries

STEP 1

1. From a computer, connect to: www.smartimplantsolutions.com
2. On the main menu, **LIBRARIES**, click on button **Exocad**.

Private area Exocad Smart Ti-Bases libraries
To access the Exocad Libraries for Smart Ti-Bases area, you must enter the following data.

Name*

Company*

Country*

E-mail*

I accept the Privacy Policy

STEP 2

To access the Exocad Smart - Ti-Bases Libraries area, please fill in and submit the form. Once this has been filled in and sent, just wait for some seconds to be automatically redirected to the libraries area "Exocad".

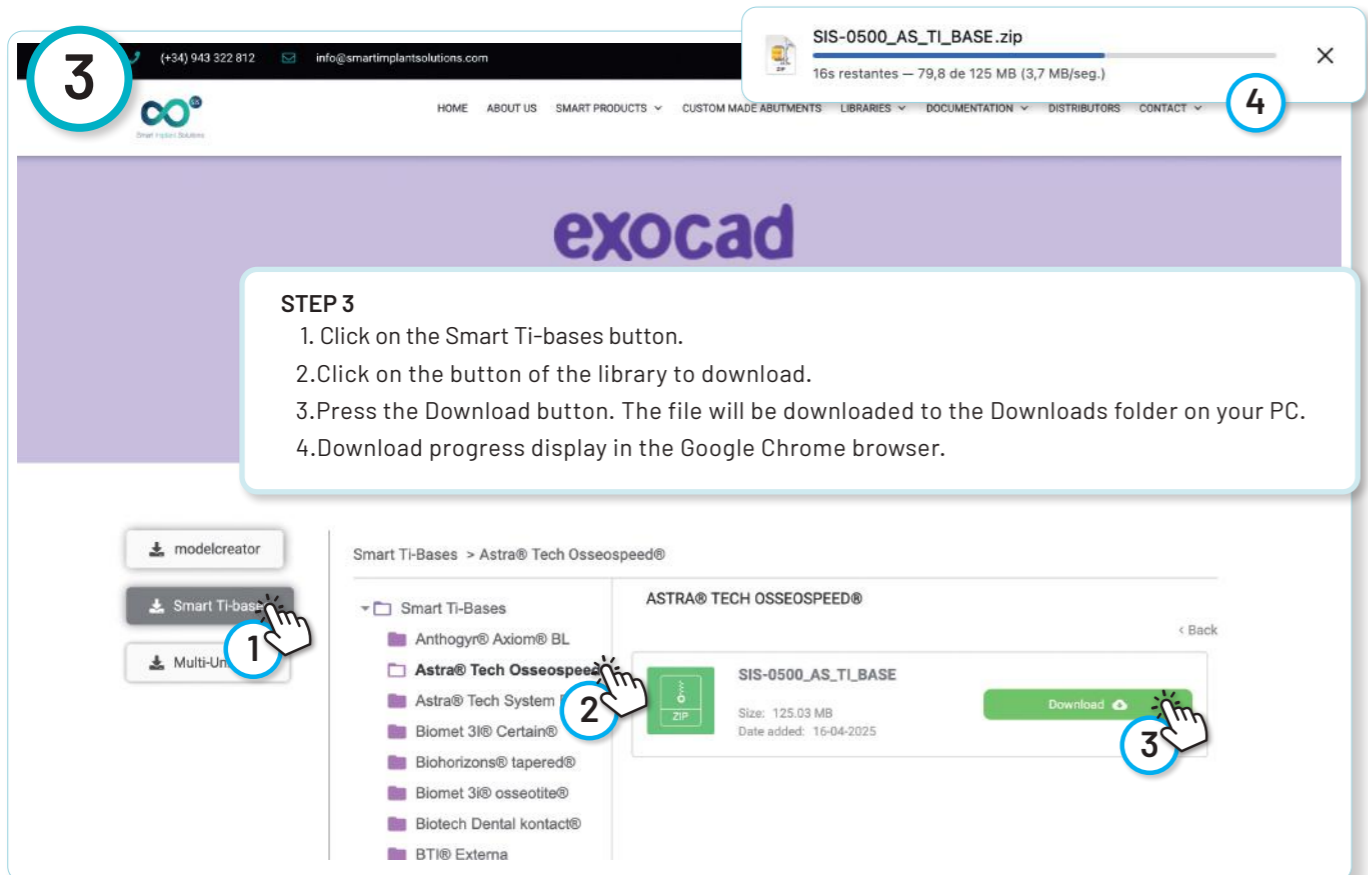

STEP 3

1. Click on the Smart Ti-bases button.
2. Click on the button of the library to download.
3. Press the Download button. The file will be downloaded to the Downloads folder on your PC.
4. Download progress display in the Google Chrome browser.

SIS-0500_AS_TI_BASE.zip
16s restantes — 79,8 de 125 MB (3,7 MB/seg.)

Smart Ti-Bases > Astra® Tech Osseospeed®

ASTRA® TECH OSSEOSPEED®

Smart Ti-Bases

- Anthogyr® Axiom® BL
- Astra® Tech Osseospeed®
- Astra® Tech System
- Biomet 3i® Certain®
- Biohorizons® tapered®
- Biomet 3i® osseolite®
- Biotech Dental kontakt®
- BTI® Externa

SIS-0500_AS_TI_BASE
Size: 125.03 MB
Date added: 16-04-2025

STEP 4

UNZIP THE FILE .ZIP

1. Go to the Downloads folder on your PC.
2. Unzip the downloaded file.

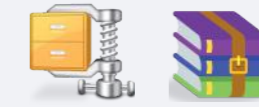

To unzip the file you can use a standard zip file decompression program downloaded from the internet such as WinZip or WinRAR.

SCANBODY Ti LIBRARIES



SCANBODY Ti

Libraries for Ti-Base, CrCo base (overcastable) and digital analog, from intraoral or desktop scanning.

SCANBODY D (Implant Level)

Libraries for titanium scanbodies. They are used for implant direct work over digital analog, from intraoral or desktop scanning.

exocad

- Free for:
- Ti-Bases.
 - Cr-Co bases (overcastable).
 - Digital analogs.
 - Direct to implant.

3shape

- Free for:
- Ti-Bases.
 - Cr-Co bases (overcastable).
 - Digital analogs.

dental wings

- Free for:
- Ti-Bases.
 - Cr-Co bases (overcastable).
 - Digital analogs.

blenderfordental

- Free for:
- Ti-Bases.
 - Cr-Co bases (overcastable).
 - Digital analogs.

For other options for 3shape and dentalwings, please send an email to the email address: info@smartimplantsolutions.com

LIBRARY FILE GUIDE FOR INSTALLATION

If you need more help for installing the libraries, installation guides in PDF are available in "LIBRARIES" web section.



exocad
MODELCREATOR



exocad



3shape



dental wings



blenderfordental

INTRA/EXTRA-ORAL SCANBODY



A SINGLE SCANBODY FOR ALL USES

The line of Scanbodies developed by Smart Implant Solutions R&D department greatly simplifies the way of working. It serves both for intraoral scanning (clinical) and for use in cast or resin models (laboratory).

WIDE FLAT FACE
Wide flat face for a better best-fit and therefore a better geometry alignment with the connection.

SANDBLASTING FINISH
The sandblasting of the SIS Scanbody allows it to be perfectly read by any scanner on the market.

MAXIMUM PRECISION
in connection (8 microns).

SIMILAR DIAMETER TO THE CONNECTION
Each scanbody is manufactured with the same diameter as the implant, which allows a better fit to the connection in the mouth and avoids problems with soft tissues.

RADIOPAQUE
Completely RADIOPAQUE. Perfect RX image to check the correct settlement in the implant.

MATERIAL
Body manufactured entirely in Titanium (Ti-6Al-4V) Grade 5 High strength.

SIMPLIFIES THE WAY OF WORKING

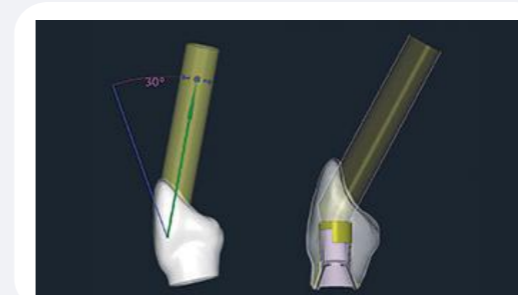
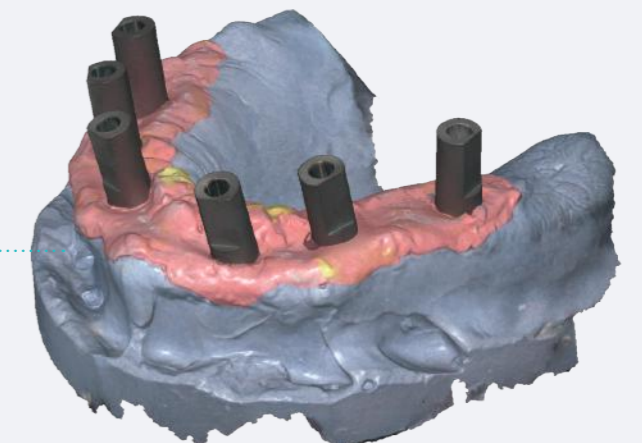
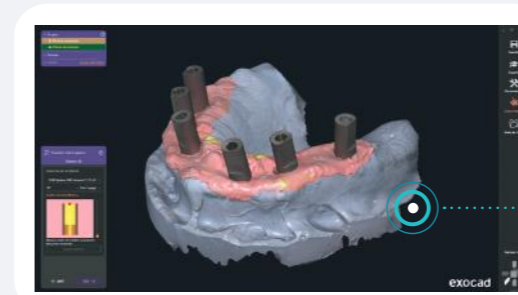

exocad 3shape dental wings

blenderfordental
B4D

Free libraries available at:
www.smartimplantsolutions.com

DUAL USE ANALOG



TRADITIONAL AND DIGITAL

The new analog developed by the Smart Implant Solutions R&D department reproduces the implant system connection with a unique precision.

- Dual use, ready to work in traditional and digital mode.
- High precision machining.
- Reduced length, (print material savings).
- Perfect fit to the printed model.
- Reusable.
- With a printing pattern to adjust the printer in an exact way.

THE DUAL-USE, REPRODUCES THE IMPLANT SYSTEM CONNECTION WITH A UNIQUE PRECISION

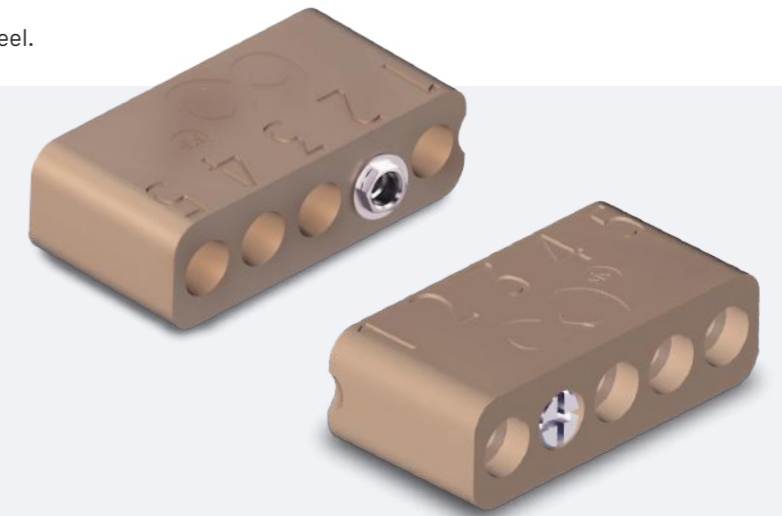

Protocol.PDF

PRINTER CALIBRATION
There is a protocol to achieve perfect fit of analogs to printed model.

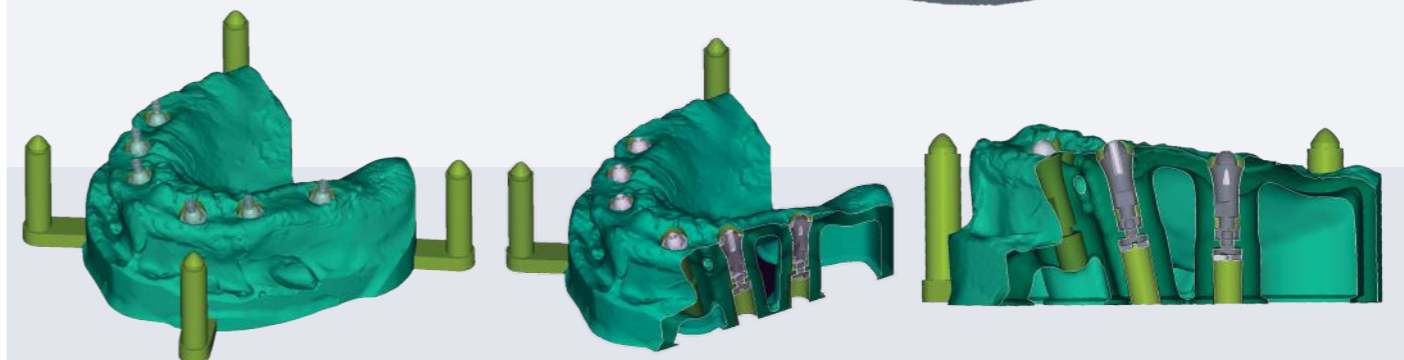
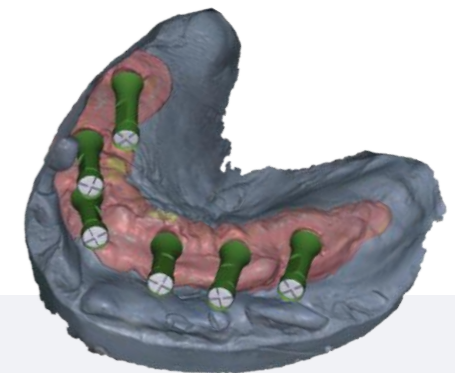

SMART Ti-BASES

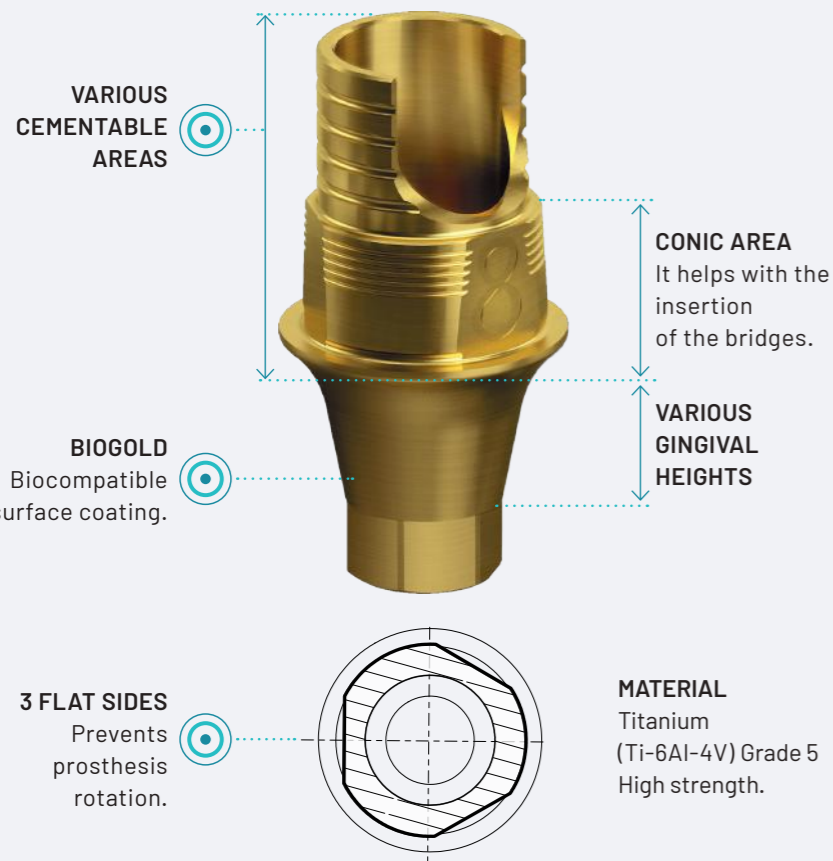

IMPROVED PERFECT FIT



Libraries available at:
www.smartimplantsolutions.com



SMART Ti-BASES WITH GINGIVAL HEIGHT (HG)



SMART Ti-BASES WITH GINGIVAL (HG) & CEMENTATION (HC) HEIGHT 7mm.



SMART Ti-BASES CUTTABLE (9mm.)

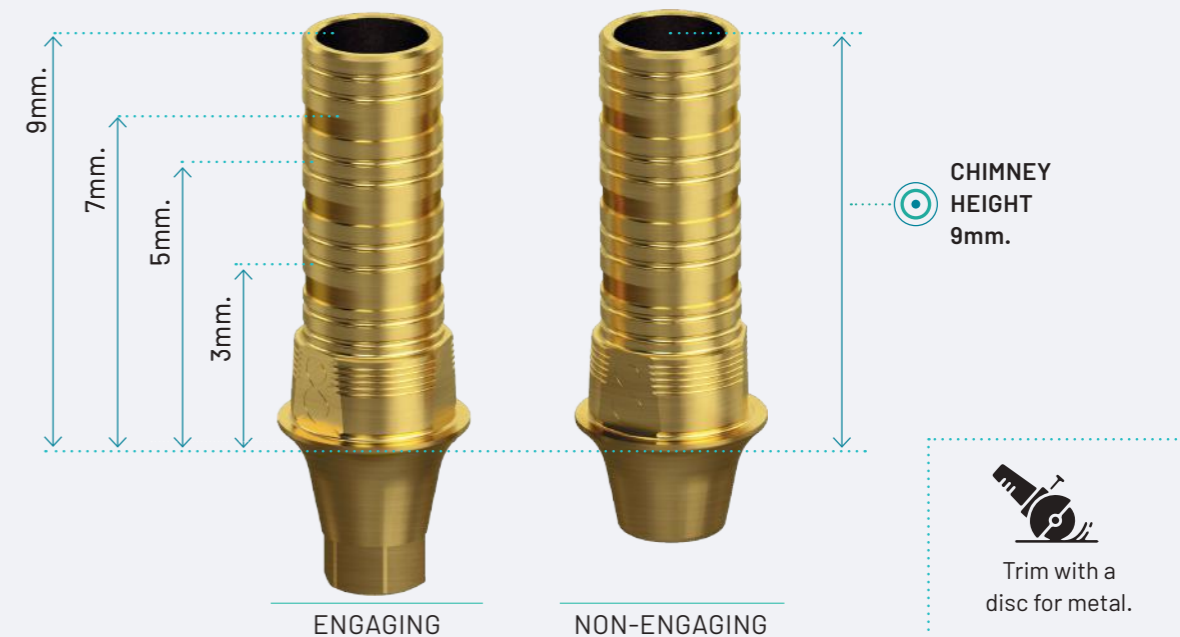

SMART ANGLE

30°



THE MARKET'S SAFEST ANGLED SOLUTION

PATENTE INTERNAL BALL HEAD - ES 2577509 T3

IMPROVED CONNECTION
It prevents screw crowning.

BLUE ANODIZED
It allows to make a clear distinction between a standard screw and a Smart Angle screw.

MATERIAL
Titanium
(Ti-6Al-4V) Grade 5
High strength.



Smart Implant Solutions

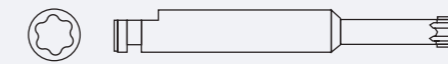

SHORT	MEDIUM	LONG
(20mm)	(25mm)	(35mm)
SIS-9142C	SIS-9142M	SIS-9142L



Others



Both the Smart Ti-Bases, Cr-Co over castable and the implant libraries are ready to use with the Smart Angle screws.

ANGLED CHIMNEYS

FOR Cr-Co BASE

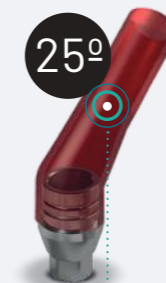
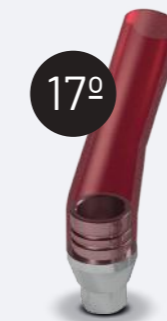

MATERIAL
Castable
photopolymerizable
resin.

The angled chimneys of Smart Implant Solutions are compatible with all our Cr-Co over castable.

Ti-BASES compatibility with CEREC®



compatibility with
CEREC®

		Engaging Ti-Base	Screw
ASTRA® TECH OSSEOSPEED® Internal Conical	Aqua 3.5/4.0	SIS-0512RAC	SIS-0540C
	Lilac 4.5/5.0	SIS-0512WAC	SIS-0541C
NOBEL BIO CARE® BRANEMARK® External Hexagon	RP 3.75/4.0	SIS-0112RAC	SIS-0160C
	NP 3.5/3.75	SIS-0912NAC	SIS-0915C
NOBEL BIO CARE® NOBELACTIVE® Internal Active	RP 4.3/5.0	SIS-0912RAC	SIS-0914C
	NC 3.3	SIS-1112NAC	SIS-1104NC
STRAUMANN® BONE LEVEL® Internal	RC 4.1/4.8	SIS-1112WAC	SIS-1104C
	RN 4.8	SIS-0612RAC	SIS-0625C
STRAUMANN® TISSUE LEVEL® Octagonal	NP 3.5	SIS-0312NAC	SIS-0351C
	RP 4.5	SIS-0312RAC	SIS-0351C

Compatible with
CEREC® Scanbody.

Screw is included
with product.



COATING: BIOGOLD
MATERIAL: Titanium (Ti-6Al-4V)
Grade 5, high strength.

MULTI-UNIT ANGLED

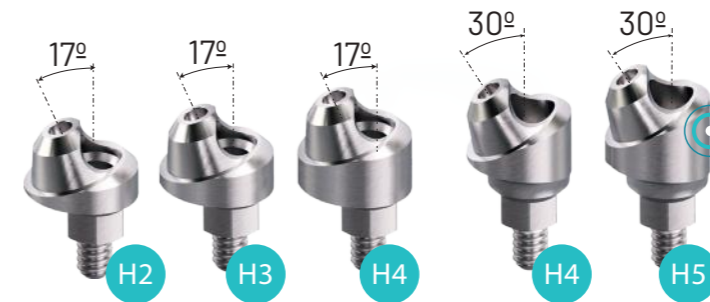

MATERIAL
Titanium (Ti-6Al-4V)
Grade 5, high strength.

***OPTIMAL FIT**

(* OPTIMAL FIT: Optimal fit with Smart Implant Solutions Multi-Unit wrenches (contra-angle, ratchet, manual...). The M1.4 thread is specially reinforced to ensure a firm screwing joint more resistant to the applied torque.

All angled abutments are
delivered assembled with
their corresponding Screw
and conveyor.

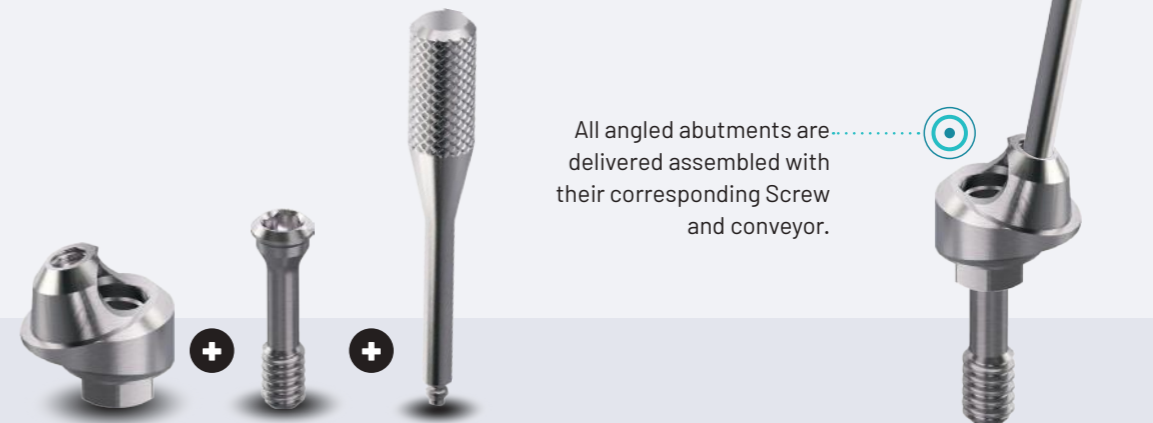

MULTI-UNIT SIS



TRANSEPITHELIAL ABUTMENT CREATED BY SMART IMPLANT SOLUTIONS TO AVOID PERI-IMPLANTITIS

THESE ARE FOUR OF ITS MULTIPLE CHARACTERISTICS:

1. IT PROTECTS THE IMPLANT FROM BACTERIA.

The change of platform or platform switching. This means that the prosthetic or Multi-Unit abutment must be narrower to the implant in the connecting zone to grant the support of the collagen fibres in the step that would form and protect the implant from the passage of bacteria with consequent bone loss.

2. IT PREVENTS GRAYS ON THE GUM.

The abutment or Multi-Unit surface that connects to the dental implant must be anodized, which makes bacterial colonization more difficult and improves the appearance of the soft tissue, and prevents gray matter in the gingiva, which worsens dental aesthetics.

3. IT IMPROVES THE CONNECTIVE TISSUE DENSITY.

As a second point, having microretentions at the base of the abutment or Multi-Unit favors collagen brackets to get anchored to it and therefore improves connective tissue density.

4. IT FACILITATES COLLAGEN FIBERS FORMATION AROUND THE IMPLANT.

The prosthetic or Multi-Unit abutment must be convergent from the implant to the support of the dental prosthesis. This promotes the formation of circular collagen fibres around the dental implant as opposed to when the abutment is straight or divergent, in this case the collagen fibres are arranged parallel to the implant. The existence of circular collagen fibres around the implant protect the dental implant making much complicated the colonization by bacteria and therefore the periimplantitis.



	RP		RP
	SIS-1301		SIS-1390R
	SIS-1316		SIS-1390RA
	SIS-1310		
	SIS-1302		SIS-1304
	SIS-8888		SIS-1308RA
			SIS-1305
			SIS-1330RA
	SIS-1303		SIS-9135
	SIS-1308		SIS-9136
	SIS-1313		SIS-8109
	SIS-1306		
	SIS-1311		
	SIS-1307		SIS-2012
	SIS-1307H		
	SIS-1307A		
	SIS-1307B		SIS-8207A
			SIS-8207B
	SIS-1309		
	SIS-1312		

MULTI-UNIT mini



NEW TRANSEPITHELIAL ABUTMENT DESIGNED FOR THE FIGHT AGAINST PERI-IMPLANTITIS THANKS TO THE IMPROVEMENT OF THE SUPRACRESTAL BIOLOGICAL SPACE



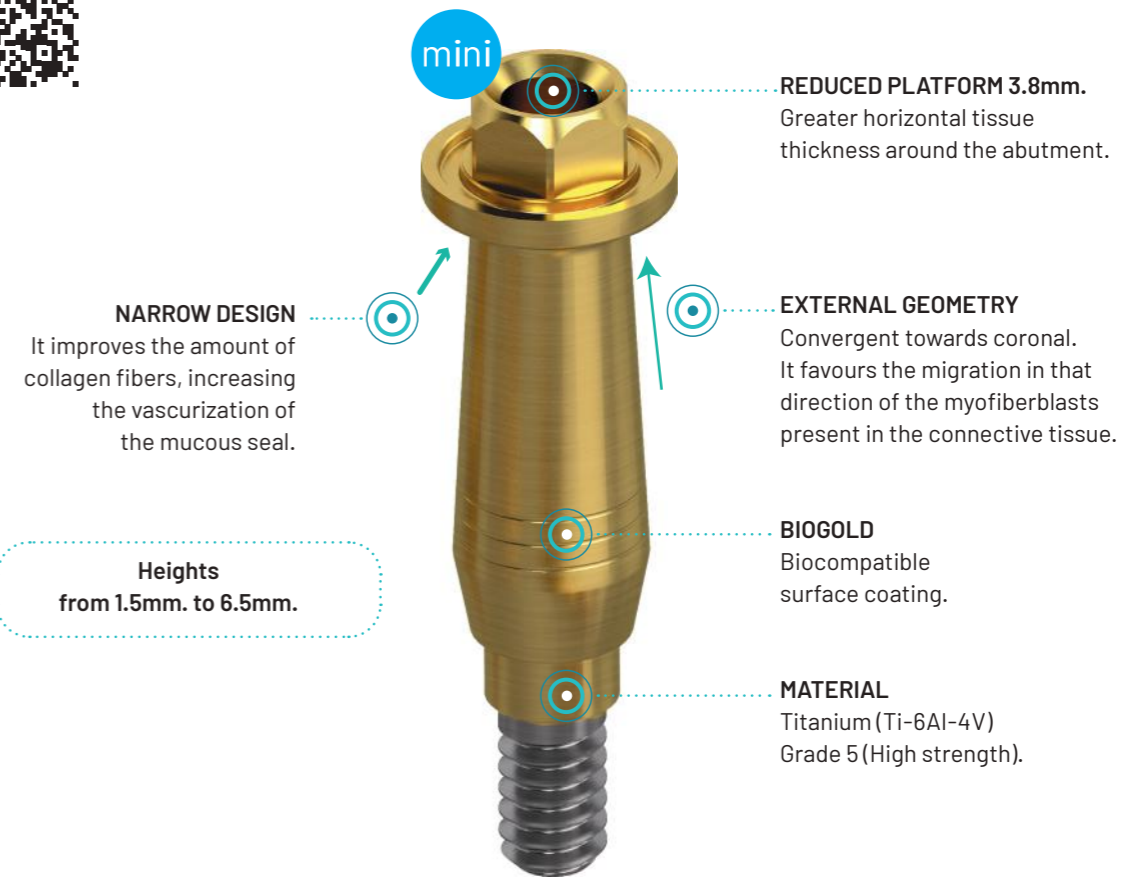







Smart Implant Solutions together with Dr. Antonio Romero and Dr. Macarena Romero, carried out a clinical study based on multiple authors such as Linkevisius, Michelli, Blanco, etc. They concluded that the characteristics of the transepithelial abutment are essential for the stability of the peri-implant bone and the success of implant treatment. As a result, the new MULTI-UNIT mini abutment has been developed to obtain these goals in the implant treatment.



exocad 3shape

Free libraries available at: www.smartimplantsolutions.com

For MULTI-UNIT mini

	Impression coping - engaging	ARO-1301NA		Scanbody - engaging	ARO-1390NA
	Analog	ARO-1302N		Ti-Base - engaging	ARO-1312NA
	Healing abutment	ARO-1303N		Ti-Base - non-engaging	ARO-1312NR
	Provisional abutment engaging	ARO-1350NA		Smart Angle screw	ARO-2012N
	Provisional abutment non-engaging	ARO-1350NR		Multi-Unit transport wrench	ARO-9136N
	Screw M1.8 (unigrip)	ARO-1307N			

SIScator









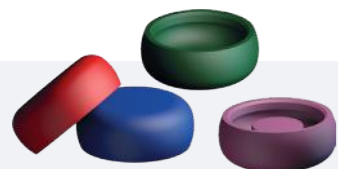

SMART IMPLANT SOLUTIONS HAS CREATED THE SIScator ABUTMENT AND THE SIScator ANGLED 15°

FEATURES – SIScator Angled Abutment 15°

- **Available heights:** 1.5 mm and 3 mm.
 - **Optimized gingival area:** anatomical design that prevents excessive thickness and sharp edges, promoting natural soft-tissue adaptation.
 - **Exact mesial-distal height:** millimetric dimensional control that ensures uniformity and precision once seated.
 - **Carrier:** prevents marks or wear on the abutment during handling.
 - **Paralleling function:** the carrier allows verification of the abutment's correct verticality during intraoral placement.
 - **Micrometric connection:** perfect fit between implant and abutment, ensuring optimal stability and sealing.
 - **Compatibility:** works with standard SIScator female abutments (straight and divergent).
 - **Compatible screws:** suitable for original connections (same screwdriver and seating).
 - **Ergonomic and functional design:** developed to optimize chairside time, improve precision, and offer a superior user experience.
-
- **Abutment, screw, and carrier** supplied together for increased safety and convenience in the clinic.



It is recommended for use with our range of compatible products for SIScator.

	SIScator
 <p>Processing package Retentive cup: standard transparent, light pink, extralight blue, angled 20° extralight red. Processing cup (black), space washer, metal housing.</p>	SIS-8101S
 <p>Retentive cup (standard transparent) (4 units) Retentive cup (light pink) (4 units) Retentive cup (extralight blue) (4 units) Retentive cup angled 20° (standard green) (4 units) Retentive cup angled 20° (light orange) (4 units) Retentive cup angled 20° (extralight red) (4 units) Processing cup (black) (4 units) Space washer (4 units) (1) Metal housing (4 units) (2)</p>	SIS-8106S SIS-8107S SIS-8108S SIS-8102S SIS-8114S SIS-8103S SIS-8113S SIS-8115S SIS-8112S
 <p>SIScator Core Tool key</p>	SIS-9146
 <p>SIScator analog abutment (3) Transporter SIScator abutment (4) SIScator impression coping abutment (5) + black button</p>	SIS-8104 SIS-8105 SIS-8111
 <p>SIScator ratchet key (6) SIScator contra angle key (7)</p>	SIS-9113 SIS-9134
 <p>Castable screwed for SIScator bar (8) Abutment SIScator bar (9)</p>	SIS-8116 SIS-8117
 <p>SIScator for Multi-Unit Allows you to correct discrepancies in the angles between implants of up to 70°. It is compatible with all Multi-Unit of Smart Implant Solutions®, straight and angled.</p>	SIS-8109
 <p>SIScator of Cr-Co Resilient anchor for overdenture on implants splinted with bars. The Cr-Co SIScator allows both use welding rods cast or milled as its over castable.</p>	SIS-8110

BIOCARB^B



BIOCOMPATIBLE SURFACE COATING



Treatment with tungsten carbide that gives it the same properties as gold in terms of pretension and resistance to fatigue.

A CROWN FOR A LIFETIME.

When the crown begins to move and release from the implant, slowly but continuously, a new operation involving certain risks must be carried out. With BIOCARB you can feel sure, the torque on the screw is reduced and at the same time the coated implant screws have a 30% better tightening torque.

- Multi-layer amorphous carbon coating.
- High tenacity and hardness (2000-5000HV).
- Finished gray.
- Totally heme and biocompatible when based on carbon.
- Sterilizable.
- High wear resistance.
- Better adjustment of the screw.
- Reduction of the torque applied on the screw.
- The implant screws can be removed without risk of breakage or seizure.

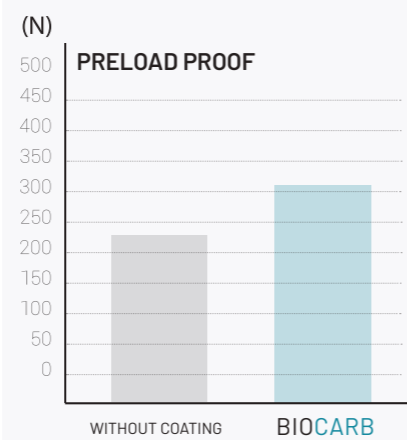

BIOGOLD^B



BIOCOMPATIBLE SURFACE COATING



Offers a number of advantages, such as its high resistance to corrosion during sterilization and an aesthetic golden yellow color.

MAXIMUM HYGIENE AND SAFETY.

Our Ti-Bases, MultiUnit abutments, SIScator abutments, straight and angled abutments are treated with the BIOGOLD coating, to improve the performance. This treatment offers a better resistance to fatigue, prevents the ion leaching and reduces bacterial activity preventing the stick of organic waste.

GUARANTEES AND CERTIFICATIONS:

- CITOTOXICITY
- CUTANEOUS SENSITIZATION
- IRRITATION



Citotoxicity.pdf



Sensitization.pdf



Irritation.pdf

HEALING ABUTMENTS



AVAILABLE IN VARIOUS HEIGHTS FOR
EACH IMPLANT SYSTEM

LASER MARKING
For quick identification of
gingival height.



MIRROR-POLISHED
Prevents the adhesion
of bacterial plaque.

MATERIAL
Titanium (Ti-6Al-4V)
Grade 5 (High strength).



GENERAL CATALOG CONNECTIONS

THINK DIGITAL



	NP 3.3	RP 3.75/4.0	WP 5.0
Impression coping (opened tray)	SIS-0120	SIS-0101	SIS-0136
Impression coping (closed tray)		SIS-0101C	
Analog	SIS-0121	SIS-0102	SIS-0137
Analog digital fixation screw	SIS-8888	SIS-8888	SIS-8888
Flat/Cross			
Healing abutment H. 2mm	SIS-0123	SIS-0104	SIS-0139
Healing abutment H. 3mm	SIS-0124	SIS-0105	SIS-0140
Healing abutment H. 4mm	SIS-0125	SIS-0106	SIS-0141
Healing abutment H. 5mm	SIS-0126	SIS-0107	SIS-0142
Healing abutment H. 6mm		SIS-0108	
Hexagonal 1.20/Flat			
Straight abutment - non-engaging	SIS-0188N	SIS-0188R	
Straight abutment - engaging	SIS-0128	SIS-0109	
Angled abutment 15°		SIS-0182	
Angled abutment 25°		SIS-0183	
Provisional abutment - non-engaging		SIS-0162	
Provisional abutment - engaging		SIS-0164	
Provisional abutment (PEEK) - non-engaging		SIS-0190	
Provisional abutment (PEEK) - engaging		SIS-0191	
SMART Ti-BASE			
Ti-Base - non-engaging	SIS-0108NR	SIS-0108RR	SIS-0108WR
Ti-Base - engaging	SIS-0108NA	SIS-0108RA	SIS-0108WA
Ti-Base HG 2mm - non-engaging	SIS-0108NRG2	SIS-0108RRG2	
Ti-Base HG 2mm - engaging	SIS-0108NAG2	SIS-0108RAG2	
Ti-Base HG 3mm - non-engaging	SIS-0108NRG3	SIS-0108RRG3	
Ti-Base HG 3mm - engaging	SIS-0108NAG3	SIS-0108RAG3	
Ti-Base HC 7mm - non-engaging	SIS-0108NRC7	SIS-0108RRC7	
Ti-Base HC 7mm - engaging	SIS-0108NAC7	SIS-0108RAC7	
Ti-Base HG 2mm HC 7mm - non-engaging	SIS-0108NRG2C7	SIS-0108RRG2C7	
Ti-Base HG 2mm HC 7mm - engaging	SIS-0108NAG2C7	SIS-0108RAG2C7	
Ti-Base HG 3mm HC 7mm - non-engaging	SIS-0108NRG3C7	SIS-0108RRG3C7	
Ti-Base HG 3mm HC 7mm - engaging	SIS-0108NAG3C7	SIS-0108RAG3C7	
Ti-Base HC 9mm (cuttable) - non-engaging	SIS-0108NRC9	SIS-0108RRC9	SIS-0108WRC9
Ti-Base HC 9mm (cuttable) - engaging	SIS-0108NAC9	SIS-0108RAC9	SIS-0108WAC9
Scanbody (Ti)	SIS-0190N	SIS-0190R	SIS-0190W
Castable - non-engaging	SIS-0129	SIS-0110	SIS-0145
Castable - engaging	SIS-0130	SIS-0111	SIS-0146
Over castable Cr-Co - non-engaging	SIS-0133	SIS-0114	SIS-0149
Over castable Cr-Co - engaging	SIS-0134	SIS-0115	SIS-0150



	NP 3.3	RP 3.75/4.0	WP 5.0
SIScator abutment H. 0.73mm	SIS-0117N	SIS-0117	
SIScator abutment H. 1mm			SIS-0117W
SIScator abutment H. 2mm	SIS-0118N	SIS-0118	SIS-0118W
SIScator abutment H. 3mm	SIS-0119N	SIS-0119	SIS-0119W
SIScator abutment H. 4mm	SIS-0158N	SIS-0158	SIS-0158W
SIScator abutment H. 5mm	SIS-0159N	SIS-0159	SIS-0159W
SIScator abutment H. 6mm		SIS-0163	
SIScator angled abutment 15° H. 1.5mm	SIS-0117H1N	SIS-0117H1R	
SIScator angled abutment 15° H. 3mm	SIS-0117H3N	SIS-0117H3R	
Screw M1.6 (unigrip)	SIS-0915		
Screw M2 (hex. 1.20)		SIS-0152	
Screw M2 (hex. 1.25)		SIS-0153	
Screw M2 (hex. 1.20) full thread		SIS-0160	
Screw M2 (hex. 1.25) full thread		SIS-0161	
Screw M2 (unigrip)		SIS-0151	
Screw M2 (square 1.30)		SIS-0154	
Screw M2.5 (hex. 1.20)			SIS-0156
SCREWS WITH BIOCARB COATING			
Screw M1.6 (unigrip)	SIS-0915B		
Screw M2 (hex. 1.20)		SIS-0152B	
Screw M2 (hex. 1.25)		SIS-0153B	
Screw M2 (hex. 1.20) full thread		SIS-0160B	
Screw M2 (hex. 1.25) full thread		SIS-0161B	
Screw M2 (unigrip)		SIS-0151B	
Screw M2 (square 1.30)		SIS-0154B	
Screw M2.5 (hex. 1.20)			SIS-0156B
MULTI-UNIT SIS			
Multi-Unit straight abutment H. 1mm	SIS-0160NHOC	SIS-0160RHOC	
Multi-Unit straight abutment H. 1.5mm	SIS-0165C	SIS-0168C	
Multi-Unit straight abutment H. 2.5mm	SIS-0166C	SIS-0169C	
Multi-Unit straight abutment H. 3.5mm	SIS-0167C	SIS-0170C	
Multi-Unit straight abutment H. 4.5mm		SIS-0171C	
Multi-Unit straight abutment H. 5.5mm		SIS-0172C	
Multi-Unit angled abutment 17° H. 2mm		SIS-0176	
Multi-Unit angled abutment 17° H. 3mm		SIS-0177	
Multi-Unit angled abutment 17° H. 4mm		SIS-0178	
Multi-Unit angled abutment 30° H. 3mm		SIS-0179	
Multi-Unit angled abutment 30° H. 4mm		SIS-0180	
Multi-Unit angled abutment 30° H. 5mm		SIS-0181	
Unigrip			
ZYGOMATIC IMPLANTS			
Multi-Unit straight abutment H. 1mm		SIS-0168Z	
Multi-Unit straight abutment H. 2mm		SIS-0169Z	
SMART ANGLE			
Screw Smart Angle	SIS-2002	SIS-2001	
Screw Smart Angle H. 3mm/4mm	SIS-2002HG	SIS-2001HG	
ANGLED CHIMNEYS WITH Cr-Co BASE			
Angled Chimney 17°	SIS-8207A	SIS-8207A	
Angled Chimney 30°	SIS-8207B	SIS-8207B	

	NP 3.4	RP 4.1	WP 5.0
Impression coping (opened tray) Impression coping (closed tray) Hexagonal 1.20	SIS-0201N	SIS-0101 SIS-0101C	SIS-0201W
Analog Analog digital fixation screw Flat/Cross	SIS-0201 SIS-8888	SIS-0102 SIS-8888	SIS-0216 SIS-8888
Healing abutment H. 2mm Healing abutment H. 3mm Healing abutment H. 4mm Healing abutment H. 5mm Healing abutment H. 6mm Hexagonal 1.20/Flat		SIS-0104 SIS-0105 SIS-0106 SIS-0107 SIS-0108	
Straight abutment - non-engaging Straight abutment - engaging Angled abutment 15° Angled abutment 25° Provisional abutment - non-engaging Provisional abutment - engaging	SIS-0205NA	SIS-0188R SIS-0109 SIS-0182 SIS-0183 SIS-0162 SIS-0164	SIS-0205WA
SMART Ti-BASE Ti-Base - non-engaging Ti-Base - engaging	SIS-0208NR SIS-0208NA	SIS-0108RR SIS-0108RA	SIS-0208WR SIS-0208WA
Ti-Base HG 2mm - non-engaging Ti-Base HG 2mm - engaging Ti-Base HG 3mm - non-engaging Ti-Base HG 3mm - engaging		SIS-0108RRG2 SIS-0108RAG2 SIS-0108RRG3 SIS-0108RAG3	
Ti-Base HC 7mm - non-engaging Ti-Base HC 7mm - engaging		SIS-0108RRC7 SIS-0108RAC7	
Ti-Base HG 2mm HC 7mm - non-engaging Ti-Base HG 2mm HC 7mm - engaging Ti-Base HG 3mm HC 7mm - non-engaging Ti-Base HG 3mm HC 7mm - engaging		SIS-0108RRG2C7 SIS-0108RAG2C7 SIS-0108RRG3C7 SIS-0108RAG3C7	
Ti-Base HC 9mm (cuttable) - non-engaging Ti-Base HC 9mm (cuttable) - engaging	SIS-0208NRC9 SIS-0208NAC9	SIS-0108RRC9 SIS-0108RAC9	SIS-0208WRC9 SIS-0208WAC9
Scanbody (Ti)	SIS-0290N	SIS-0190R	SIS-0290W
Castable - non-engaging Castable - engaging Over castable Cr-Co - non-engaging Over castable Cr-Co - engaging	SIS-0209 SIS-0210 SIS-0230NR SIS-0230NA	SIS-0110 SIS-0111 SIS-0114 SIS-0115	SIS-0224 SIS-0225 SIS-0230WR SIS-0230WA

	NP 3.4	RP 4.1	WP 5.0
SIScator abutment H. 0.73mm SIScator abutment H. 2mm SIScator abutment H. 3mm SIScator abutment H. 4mm SIScator abutment H. 5mm SIScator abutment H. 6mm		SIS-0117 SIS-0118 SIS-0119 SIS-0158 SIS-0159 SIS-0163	SIS-0117 SIS-0118 SIS-0119 SIS-0158 SIS-0159 SIS-0163
SIScator angled abutment 15° H. 1.5mm SIScator angled abutment 15° H. 3mm		SIS-0117H1R SIS-0117H3R	
Screw M2 (hex. 1.20) Screw M2 (hex. 1.25) Screw M2 (hex. 1.20) full thread Screw M2 (hex. 1.25) full thread Screw M2 (unigrip) Screw M2 (square 1.30)	SIS-0152 SIS-0153 SIS-0160 SIS-0161 SIS-0151 SIS-0154	SIS-0152 SIS-0153 SIS-0160 SIS-0161 SIS-0151 SIS-0154	SIS-0152 SIS-0153 SIS-0160 SIS-0161 SIS-0151 SIS-0154
SCREWS WITH BIOCARB COATING Screw M2 (hex. 1.20) Screw M2 (hex. 1.25) Screw M2 (hex. 1.20) full thread Screw M2 (hex. 1.25) full thread Screw M2 (unigrip) Screw M2 (square 1.30)	SIS-0152B SIS-0153B SIS-0160B SIS-0161B SIS-0151B SIS-0154B	SIS-0152B SIS-0153B SIS-0160B SIS-0161B SIS-0151B SIS-0154B	SIS-0152B SIS-0153B SIS-0160B SIS-0161B SIS-0151B SIS-0154B
SIS MULTI-UNIT SIS Multi-Unit straight abutment H. 1mm Multi-Unit straight abutment H. 1.5mm Multi-Unit straight abutment H. 2.5mm Multi-Unit straight abutment H. 3.5mm Multi-Unit straight abutment H. 4.5mm Multi-Unit straight abutment H. 5.5mm		SIS-0160RH0C SIS-0168C SIS-0169C SIS-0170C SIS-0171C SIS-0172C	
Multi-Unit angled abutment 17° H. 2mm Multi-Unit angled abutment 17° H. 3mm Multi-Unit angled abutment 17° H. 4mm Multi-Unit angled abutment 30° H. 3mm Multi-Unit angled abutment 30° H. 4mm Multi-Unit angled abutment 30° H. 5mm Unigrip		SIS-0176 SIS-0177 SIS-0178 SIS-0179 SIS-0180 SIS-0181	
SMART ANGLE Screw Smart Angle Screw Smart Angle H. 3mm/4mm	SIS-2028	SIS-2028 SIS-2001HG	SIS-2028
ANGLED CHIMNEYS WITH Cr-Co BASE Angled Chimney 17° Angled Chimney 30°	SIS-8207A SIS-8207B	SIS-8207A SIS-8207B	SIS-8207A SIS-8207B

NP 3.30 SP 3.75/4.20 WP 5.0/6.0

	Impression coping (opened tray) Hexagonal 1.27	SIS-0301X	SIS-0320	SIS-0301
	Analog Analog digital fixation screw Flat/Cross	SIS-0302X SIS-8888	SIS-0321 SIS-8888	SIS-0302 SIS-8888
	Healing abutment H. 2mm	SIS-0304X	SIS-0323	SIS-0304
	Healing abutment H. 3mm	SIS-0305X	SIS-0324	SIS-0305
	Healing abutment H. 4mm	SIS-0306X	SIS-0325	SIS-0306
	Healing abutment H. 5mm	SIS-0307X	SIS-0326	SIS-0307
	Healing abutment H. 6mm Hexagonal 1.27		SIS-0327	
	Straight abutment H. 0mm - engaging	SIS-0305XA	SIS-0328H0	SIS-0309H0
	Straight abutment H. 1mm - engaging		SIS-0328H1	SIS-0309H1
	Straight abutment H. 2mm - engaging		SIS-0328H2	SIS-0309H2
	Straight abutment H. 3mm - engaging		SIS-0328H3	SIS-0309H3
	Angled abutment 15°		SIS-0382	SIS-0382R
	Angled abutment 25°		SIS-0383	SIS-0383R
	Provisional abutment - non-engaging	SIS-0380X	SIS-0380	SIS-0350RR
	Provisional abutment - engaging	SIS-0381X	SIS-0381	SIS-0350RA
	Ti-Base - non-engaging	SIS-0308XR	SIS-0308NR	SIS-0308RR
	Ti-Base - engaging	SIS-0308XA	SIS-0308NA	SIS-0308RA
	Ti-Base HG 2mm - non-engaging	SIS-0308XRG2	SIS-0308NRG2	
	Ti-Base HG 2mm - engaging	SIS-0308XAG2	SIS-0308NAG2	
	Ti-Base HG 3mm - non-engaging	SIS-0308XRG3	SIS-0308NRG3	
	Ti-Base HG 3mm - engaging	SIS-0308XAG3	SIS-0308NAG3	
	Ti-Base HG 4mm - non-engaging	SIS-0308XRG4	SIS-0308NRG4	
	Ti-Base HG 4mm - engaging	SIS-0308XAG4	SIS-0308NAG4	
	Ti-Base HC 7mm - non-engaging	SIS-0308XRC7	SIS-0308NRC7	
	Ti-Base HC 7mm - engaging	SIS-0308XAC7	SIS-0308NAC7	
	Ti-Base HG 2mm HC 7mm - non-engaging	SIS-0308XRG2C7	SIS-0308NRG2C7	
	Ti-Base HG 2mm HC 7mm - engaging	SIS-0308XAG2C7	SIS-0308NAG2C7	
	Ti-Base HG 3mm HC 7mm - non-engaging	SIS-0308XRG3C7	SIS-0308NRG3C7	
	Ti-Base HG 3mm HC 7mm - engaging	SIS-0308XAG3C7	SIS-0308NAG3C7	
	Ti-Base HG 4mm HC 7mm - non-engaging	SIS-0308XRG4C7	SIS-0308NRG4C7	
	Ti-Base HG 4mm HC 7mm - engaging	SIS-0308XAG4C7	SIS-0308NAG4C7	
	Ti-Base HC 9mm (cuttable) - non-engaging	SIS-0308XRC9	SIS-0308NRC9	SIS-0308RRC9
	Ti-Base HC 9mm (cuttable) - engaging	SIS-0308XAC9	SIS-0308NAC9	SIS-0308RAC9
	Scanbody (Ti)	SIS-0390X	SIS-0390N	SIS-0390R
	Castable - non-engaging	SIS-0310X	SIS-0329	SIS-0310
	Castable - engaging	SIS-0311X	SIS-0330	SIS-0311
	Over castable Cr-Co - non-engaging	SIS-0314X	SIS-0333	SIS-0314
	Over castable Cr-Co - engaging	SIS-0315X	SIS-0334	SIS-0315

NP 3.30 SP 3.75/4.20 WP 5.0/6.0

	SIScator abutment H. 1mm	SIS-0317X	SIS-0353	SIS-0317
	SIScator abutment H. 2mm	SIS-0318X	SIS-0354	SIS-0318
	SIScator abutment H. 3mm	SIS-0319X	SIS-0355	SIS-0319
	SIScator abutment H. 4mm	SIS-0352X	SIS-0356	SIS-0352
	SIScator abutment H. 5mm	SIS-0358X	SIS-0357	SIS-0358
	SIScator abutment H. 6mm	SIS-0360X	SIS-0359	SIS-0360
	SIScator angled abutment 15° H. 1.5mm		SIS-0317H1N	SIS-0317H1R
	SIScator angled abutment 15° H. 3mm		SIS-0317H3N	SIS-0317H3R
	Screw M1.6 (hex. 1.27)	SIS-0351MX		
	Screw UNF 1/72 (hex. 1.25)		SIS-0351M	SIS-0351M
	SCREWS WITH BIOCARB COATING			
	Screw M1.6 (hex. 1.27)	SIS-0351MXB		
	Screw UNF 1/72 (hex. 1.25)		SIS-0351MB	SIS-0351MB
	MULTI-UNIT SIS			
	Multi-Unit straight abutment H. 0.90mm	SIS-0360XH0C	SIS-0360NH0C	SIS-0360RH0C
	Multi-Unit straight abutment H. 1.5mm	SIS-0366XC	SIS-0361C	SIS-0366C
	Multi-Unit straight abutment H. 2.5mm	SIS-0367XC	SIS-0362C	SIS-0367C
	Multi-Unit straight abutment H. 3.5mm	SIS-0368XC	SIS-0363C	SIS-0368C
	Multi-Unit straight abutment H. 4.5mm	SIS-0369XC	SIS-0364C	SIS-0369C
	Multi-Unit straight abutment H. 5.5mm	SIS-0360XH5C	SIS-0365C	SIS-0370C
	Multi-Unit straight abutment H. 6.5mm	SIS-0360XH6C	SIS-0360NH6C	SIS-0360RH6C
	MULTI-UNIT mini			
	Multi-Unit straight abutment H. 1.5mm	ARO-0380XH1	ARO-0380NH1	
	Multi-Unit straight abutment H. 2.5mm	ARO-0380XH2	ARO-0380NH2	
	Multi-Unit straight abutment H. 3.5mm	ARO-0380XH3	ARO-0380NH3	
	Multi-Unit straight abutment H. 4.5mm	ARO-0380XH4	ARO-0380NH4	
	Multi-Unit straight abutment H. 5.5mm	ARO-0380XH5	ARO-0380NH5	
	Multi-Unit straight abutment H. 6.5mm	ARO-0380XH6	ARO-0380NH6	
	Multi-Unit angled abutment 17° H. 2.5mm	SIS-0370XH25		
	Multi-Unit angled abutment 17° H. 3.5mm	SIS-0370XH35		
	Multi-Unit angled abutment 30° H. 3.5mm	SIS-0371XH35		
	Multi-Unit angled abutment 30° H. 4.5mm	SIS-0371XH45		
	Multi-Unit angled abutment 17° H. 2mm		SIS-0371	
	Multi-Unit angled abutment 17° H. 3mm		SIS-0372	SIS-0376
	Multi-Unit angled abutment 17° H. 4mm		SIS-0373	SIS-0377
	Multi-Unit angled abutment 30° H. 4mm		SIS-0374	SIS-0378
	Multi-Unit angled abutment 30° H. 5mm		SIS-0375	SIS-0379
	Hexagonal 1.27			
	SMART ANGLE			
	Screw Smart Angle	SIS-2025	SIS-2007M	SIS-2007M
	Screw Smart Angle H. 3mm/4mm	SIS-2025HG	SIS-2007MHG	
	ANGLED CHIMNEYS WITH Cr-Co BASE			
	Angled Chimney 17°	SIS-8207A	SIS-8207A	SIS-8207A
	Angled Chimney 30°	SIS-8207B	SIS-8207B	SIS-8207B









	NP 3.5	RP 4.5	WP 5.7
Impression coping (opened tray) Hexagonal 1.27	SIS-0320	SIS-0301	SIS-0336
Analog Analog digital fixation screw Flat/Cross	SIS-0321 SIS-8888	SIS-0302 SIS-8888	SIS-0337 SIS-8888
Healing abutment H. 2mm Healing abutment H. 3mm Healing abutment H. 4mm Healing abutment H. 5mm Healing abutment H. 6mm Hexagonal 1.27	SIS-0323 SIS-0324 SIS-0325 SIS-0326 SIS-0327	SIS-0304 SIS-0305 SIS-0306 SIS-0307	
Straight abutment H. 0mm - engaging Straight abutment H. 1mm - engaging Straight abutment H. 2mm - engaging Straight abutment H. 3mm - engaging Angled abutment 15° Angled abutment 25° Provisional abutment - non-engaging Provisional abutment - engaging	SIS-0328H0Z SIS-0328H1Z SIS-0328H2Z SIS-0328H3Z SIS-0382Z SIS-0383Z SIS-0380Z SIS-0381Z	SIS-0309H0Z SIS-0309H1Z SIS-0309H2Z SIS-0309H3Z	SIS-0305WAZ
SMART Ti-BASE Ti-Base - non-engaging Ti-Base - engaging Ti-Base HG 2mm - non-engaging Ti-Base HG 2mm - engaging Ti-Base HG 3mm - non-engaging Ti-Base HG 3mm - engaging Ti-Base HG 4mm - non-engaging Ti-Base HG 4mm - engaging Ti-Base HC 7mm - non-engaging Ti-Base HC 7mm - engaging Ti-Base HG 2mm HC 7mm - non-engaging Ti-Base HG 2mm HC 7mm - engaging Ti-Base HG 3mm HC 7mm - non-engaging Ti-Base HG 3mm HC 7mm - engaging Ti-Base HG 4mm HC 7mm - non-engaging Ti-Base HG 4mm HC 7mm - engaging Ti-Base HC 9mm (cuttable) - non-engaging Ti-Base HC 9mm (cuttable) - engaging	SIS-0308NRZ SIS-0308NAZ SIS-0308NRG2Z SIS-0308NAG2Z SIS-0308NRG3Z SIS-0308NAG3Z SIS-0308NRG4Z SIS-0308NAG4Z SIS-0308NRC7Z SIS-0308NAC7Z SIS-0308NRG2C7Z SIS-0308NAG2C7Z SIS-0308NRG3C7Z SIS-0308NAG3C7Z SIS-0308NRG4C7Z SIS-0308NAG4C7Z SIS-0308NRC9Z SIS-0308NAC9Z	SIS-0308RRZ SIS-0308RAZ SIS-0308RRG2Z SIS-0308RAG2Z SIS-0308RRG3Z SIS-0308RAG3Z SIS-0308RRG4Z SIS-0308RAG4Z SIS-0308RRC7Z SIS-0308RAC7Z SIS-0308RRG2C7Z SIS-0308RAG2C7Z SIS-0308RRG3C7Z SIS-0308RAG3C7Z SIS-0308RRG4C7Z SIS-0308RAG4C7Z	SIS-0308WRZ SIS-0308WAZ
Scanbody (Ti)	SIS-0390NZ	SIS-0390RZ	SIS-0390WZ
Over castable Cr-Co - non-engaging Over castable Cr-Co - engaging	SIS-0333Z SIS-0334Z	SIS-0314Z SIS-0315Z	

	NP 3.5	RP 4.5	WP 5.7
SIScator abutment H. 1mm SIScator abutment H. 2mm SIScator abutment H. 3mm SIScator abutment H. 4mm SIScator abutment H. 5mm SIScator abutment H. 6mm	SIS-0353 SIS-0354 SIS-0355 SIS-0356 SIS-0357 SIS-0359	SIS-0317 SIS-0318 SIS-0319 SIS-0352 SIS-0358 SIS-0360	SIS-0317W SIS-0318W SIS-0319W SIS-0352W SIS-0358W
SIScator angled abutment 15° H. 1.5mm SIScator angled abutment 15° H. 3mm	SIS-0317H1NZ SIS-0317H3NZ	SIS-0317H1RZ SIS-0317H3RZ	
Screw UNF 1/72 (hex. 1.27)	SIS-0351Z	SIS-0351Z	SIS-0351Z
SCREWS WITH BIOCARB COATING Screw UNF 1/72 (hex. 1.27)	SIS-0351ZB	SIS-0351ZB	SIS-0351ZB
MULTI-UNIT SIS Multi-Unit straight abutment H. 0.90mm Multi-Unit straight abutment H. 1.5mm Multi-Unit straight abutment H. 2.5mm Multi-Unit straight abutment H. 3.5mm Multi-Unit straight abutment H. 4.5mm Multi-Unit straight abutment H. 5.5mm Multi-Unit straight abutment H. 6.5mm	SIS-0360NH0ZC SIS-0361ZC SIS-0362ZC SIS-0363ZC SIS-0364ZC SIS-0365ZC SIS-0360NH6ZC	SIS-0360RH0ZC SIS-0366C SIS-0367C SIS-0368C SIS-0369C SIS-0370C SIS-0360RH6ZC	
MULTI-UNIT mini Multi-Unit straight abutment H. 1.5mm Multi-Unit straight abutment H. 2.5mm Multi-Unit straight abutment H. 3.5mm Multi-Unit straight abutment H. 4.5mm Multi-Unit straight abutment H. 5.5mm Multi-Unit straight abutment H. 6.5mm	ARO-0380NH1Z ARO-0380NH2Z ARO-0380NH3Z ARO-0380NH4Z ARO-0380NH5Z ARO-0380NH6Z		
Multi-Unit angled abutment 17° H. 2mm Multi-Unit angled abutment 17° H. 3mm Multi-Unit angled abutment 17° H. 4mm Multi-Unit angled abutment 30° H. 4mm Multi-Unit angled abutment 30° H. 5mm Hexagonal 1.27	SIS-0371 SIS-0372 SIS-0373 SIS-0374 SIS-0375	SIS-0376 SIS-0377 SIS-0378 SIS-0379	
SMART ANGLE Screw Smart Angle Screw Smart Angle H. 3mm/4mm	SIS-2007 SIS-2007HG	SIS-2007 SIS-2007HG	SIS-2007
ANGLED CHIMNEYS WITH Cr-Co BASE Angled Chimney 17° Angled Chimney 30°	SIS-8207A SIS-8207B	SIS-8207A SIS-8207B	SIS-8207A SIS-8207B

	NP 3.4	RP 4.1	WP 5.0
Impression coping (opened tray) Hexagonal 1.20	SIS-0420	SIS-0401	SIS-0467
Analog Analog digital fixation screw Flat/Cross	SIS-0421 SIS-8888	SIS-0402 SIS-8888	SIS-0437 SIS-8888
Healing abutment H. 2mm Healing abutment H. 3mm Healing abutment H. 4mm Healing abutment H. 5mm Hexagonal 1.20/Flat	SIS-0423 SIS-0424 SIS-0425 SIS-0426	SIS-0404 SIS-0405 SIS-0406 SIS-0407	SIS-0439 SIS-0440 SIS-0441 SIS-0442
Straight abutment - engaging Angled abutment 15° Angled abutment 25° Provisional abutment - non-engaging Provisional abutment - engaging	SIS-0428 SIS-0482N SIS-0483N SIS-0450XR SIS-0450XA	SIS-0409 SIS-0483R SIS-0450RR SIS-0450RA	SIS-0405WA
SMART Ti-BASE Ti-Base - non-engaging Ti-Base - engaging Ti-Base HG 2mm - non-engaging Ti-Base HG 2mm - engaging Ti-Base HG 3mm - non-engaging Ti-Base HG 3mm - engaging Ti-Base HG 4mm - non-engaging Ti-Base HG 4mm - engaging Ti-Base HC 7mm - non-engaging Ti-Base HC 7mm - engaging Ti-Base HG 2mm HC 7mm - non-engaging Ti-Base HG 2mm HC 7mm - engaging Ti-Base HG 3mm HC 7mm - non-engaging Ti-Base HG 3mm HC 7mm - engaging Ti-Base HG 4mm HC 7mm - non-engaging Ti-Base HG 4mm HC 7mm - engaging Ti-Base HC 9mm (cuttable) - non-engaging Ti-Base HC 9mm (cuttable) - engaging	SIS-0408NR SIS-0408NA SIS-0408NRG2 SIS-0408NAG2 SIS-0408NRG3 SIS-0408NAG3 SIS-0408NRG4 SIS-0408NAG4 SIS-0408NRC7 SIS-0408NAC7 SIS-0408NRG2C7 SIS-0408NAG2C7 SIS-0408NRG3C7 SIS-0408NAG3C7 SIS-0408NRG4C7 SIS-0408NAG4C7 SIS-0408NRC9 SIS-0408NAC9	SIS-0408RR SIS-0408RA SIS-0408RRG2 SIS-0408RAG2 SIS-0408RRG3 SIS-0408RAG3 SIS-0408RRG4 SIS-0408RAG4 SIS-0408RRC7 SIS-0408RAC7 SIS-0408RRG2C7 SIS-0408RAG2C7 SIS-0408RRG3C7 SIS-0408RAG3C7 SIS-0408RRG4C7 SIS-0408RAG4C7 SIS-0408RRC9 SIS-0408RAC9	SIS-0408WR SIS-0408WA
Scanbody (Ti)	SIS-0490N	SIS-0490R	SIS-0490W
Castable - non-engaging Castable - engaging Over castable Cr-Co - non-engaging Over castable Cr-Co - engaging	SIS-0429 SIS-0430 SIS-0433 SIS-0434	SIS-0410 SIS-0411 SIS-0414 SIS-0415	SIS-0445 SIS-0446 SIS-0449 SIS-0450

	NP 3.4	RP 4.1	WP 5.0
SIScator abutment H. 1mm SIScator abutment H. 2mm SIScator abutment H. 3mm SIScator abutment H. 4mm SIScator abutment H. 5mm SIScator abutment H. 6mm	SIS-0417N SIS-0418N SIS-0419N SIS-0453N SIS-0454N SIS-0456N	SIS-0417 SIS-0418 SIS-0419 SIS-0453 SIS-0454 SIS-0456	SIS-0417 SIS-0418 SIS-0419 SIS-0453 SIS-0454 SIS-0456
SIScator angled abutment 15° H. 1.5mm SIScator angled abutment 15° H. 3mm	SIS-0417H1N SIS-0417H3N	SIS-0417H1R SIS-0417H3R	
Screw M1.6 (hex. 1.20) - non-engaging Screw M1.6 (hex. 1.20) - engaging	SIS-0452 SIS-0452	SIS-0455 SIS-0452	SIS-0455 SIS-0452
SCREWS WITH BIOCARB COATING Screw M1.6 (hex. 1.20) - non-engaging Screw M1.6 (hex. 1.20) - engaging	SIS-0452B SIS-0452B	SIS-0455B SIS-0452B	SIS-0455B SIS-0452B
MULTI-UNIT SIS Multi-Unit straight abutment H. 1mm Multi-Unit straight abutment H. 1.5mm Multi-Unit straight abutment H. 2.5mm Multi-Unit straight abutment H. 3.5mm Multi-Unit straight abutment H. 4.5mm Multi-Unit straight abutment H. 5.5mm Multi-Unit straight abutment H. 6.5mm	SIS-0460NH0C SIS-0457NC SIS-0458NC SIS-0459NC SIS-0460NC SIS-0460NH5C SIS-0460NH6C	SIS-0460RH0C SIS-0457C SIS-0458C SIS-0459C SIS-0460C SIS-0460RH5C SIS-0460RH6C	SIS-0460WH0C SIS-0457WC SIS-0458WC SIS-0459WC SIS-0460WC
MULTI-UNIT mini Multi-Unit straight abutment H. 1.5mm Multi-Unit straight abutment H. 2.5mm Multi-Unit straight abutment H. 3.5mm Multi-Unit straight abutment H. 4.5mm Multi-Unit straight abutment H. 5.5mm Multi-Unit straight abutment H. 6.5mm	ARO-0480NH1 ARO-0480NH2 ARO-0480NH3 ARO-0480NH4 ARO-0480NH5 ARO-0480NH6		
Multi-Unit angled abutment 17° H. 2mm Multi-Unit angled abutment 17° H. 4mm Multi-Unit angled abutment 30° H. 3mm Multi-Unit angled abutment 30° H. 5mm Hexagonal 1.20	SIS-0462N SIS-0464N SIS-0465N SIS-0466N	SIS-0462 SIS-0464 SIS-0465 SIS-0466	SIS-0462W SIS-0464W SIS-0465W SIS-0466W
SMART ANGLE Screw Smart Angle Screw Smart Angle H. 3mm/4mm	SIS-2006 SIS-2006HG	SIS-2006 SIS-2006HG	SIS-2006
ANGLED CHIMNEYS WITH Cr-Co BASE Angled Chimney 17° Angled Chimney 30°	SIS-8207A SIS-8207B	SIS-8207A SIS-8207B	SIS-8207A SIS-8207B

	Yellow 3.0	Aqua 3.5/4.0	Lilac 4.5/5.0
 Impression coping (opened tray) Hexagonal 1.27	SIS-0501X	SIS-0501	SIS-0519
 Analog Analog digital fixation screw Flat/Cross	SIS-0502X SIS-8888	SIS-0502 SIS-8888	SIS-0520 SIS-8888
 Healing abutment H. 2mm Healing abutment H. 4mm Healing abutment H. 6mm Healing abutment H. 8mm Hexagonal 1.27	SIS-0504XH2 SIS-0504XH4 SIS-0504XH6	SIS-0504 SIS-0505 SIS-0506 SIS-0507	SIS-0522 SIS-0523 SIS-0524 SIS-0525
 Straight abutment - non-engaging Straight abutment - engaging Angled abutment 15° Angled abutment 25° Provisional abutment - non-engaging Provisional abutment - engaging	SIS-0505XA	SIS-0571N SIS-0508 SIS-0582N SIS-0583N SIS-0572N SIS-0573N	SIS-0571R SIS-0526 SIS-0582R SIS-0583R SIS-0572R SIS-0573R
 SMART Ti-BASE Ti-Base - non-engaging Ti-Base - engaging Ti-Base HG 2.5mm - non-engaging Ti-Base HG 2.5mm - engaging Ti-Base HG 3.5mm - non-engaging Ti-Base HG 3.5mm - engaging Ti-Base HG 4.5mm - non-engaging Ti-Base HG 4.5mm - engaging Ti-Base HC 7mm - non-engaging Ti-Base HC 7mm - engaging Ti-Base HG 2.5mm HC 7mm - non-engaging Ti-Base HG 2.5mm HC 7mm - engaging Ti-Base HG 3.5mm HC 7mm - non-engaging Ti-Base HG 3.5mm HC 7mm - engaging Ti-Base HG 4.5mm HC 7mm - non-engaging Ti-Base HG 4.5mm HC 7mm - engaging Ti-Base HC 9mm (cuttable) - non-engaging Ti-Base HC 9mm (cuttable) - engaging	SIS-0508XR SIS-0508XA SIS-0508XRG2 SIS-0508XAG2 SIS-0508XRG3 SIS-0508XAG3 SIS-0508XRG4 SIS-0508XAG4 SIS-0508XRC7 SIS-0508XAC7 SIS-0508XRG2C7 SIS-0508XAG2C7 SIS-0508XRG3C7 SIS-0508XAG3C7 SIS-0508XRG4C7 SIS-0508XAG4C7 SIS-0508XRC9 SIS-0508XAC9	SIS-0508NR SIS-0508NA SIS-0508NRG2 SIS-0508NAG2 SIS-0508NRG3 SIS-0508NAG3 SIS-0508NRG4 SIS-0508NAG4 SIS-0508NRC7 SIS-0508NAC7 SIS-0508NRG2C7 SIS-0508NAG2C7 SIS-0508NRG3C7 SIS-0508NAG3C7 SIS-0508NRG4C7 SIS-0508NAG4C7 SIS-0508NRC9 SIS-0508NAC9	SIS-0508RR SIS-0508RA SIS-0508RRG2 SIS-0508RAG2 SIS-0508RRG3 SIS-0508RAG3 SIS-0508RRG4 SIS-0508RAG4 SIS-0508RRC7 SIS-0508RAC7 SIS-0508RRG2C7 SIS-0508RAG2C7 SIS-0508RRG3C7 SIS-0508RAG3C7 SIS-0508RRG4C7 SIS-0508RAG4C7 SIS-0508RRC9 SIS-0508RAC9
 Scanbody (Ti)	SIS-0590X	SIS-0590R	SIS-0590W
 Castable - non-engaging Castable - engaging Over castable Cr-Co - non-engaging Over castable Cr-Co - engaging	SIS-0530XR SIS-0530XA	SIS-0517R SIS-0517 SIS-0515R SIS-0515	SIS-0535R SIS-0535 SIS-0533R SIS-0533

	Yellow 3.0	Aqua 3.5/4.0	Lilac 4.5/5.0
 SIScator abutment H. 1mm SIScator abutment H. 2mm SIScator abutment H. 3mm SIScator abutment H. 4mm SIScator abutment H. 5mm SIScator abutment H. 6mm	SIS-0510XH1 SIS-0510XH2 SIS-0510XH3 SIS-0510XH4 SIS-0510XH5 SIS-0510XH6	SIS-0544 SIS-0545 SIS-0546 SIS-0547 SIS-0549 SIS-0552	SIS-0537 SIS-0538 SIS-0539 SIS-0548 SIS-0550 SIS-0553
 SIScator angled abutment 15° H. 1.5mm SIScator angled abutment 15° H. 3mm		SIS-0517H1N SIS-0517H3N	SIS-0517H1R SIS-0517H3R
 Screw M1.4 (hex. 1.27) Screw M1.6 (hex. 1.27) Screw M2.0 (hex. 1.27)	SIS-0514X	SIS-0540	SIS-0541
 SCREWS WITH BIOCARB COATING Screw M1.4 (hex. 1.27) Screw M1.6 (hex. 1.27) Screw M2.0 (hex. 1.27)	SIS-0514XB	SIS-0540B	SIS-0541B
 MULTI-UNIT SIS Multi-Unit straight abutment H. 1.5mm Multi-Unit straight abutment H. 2.5mm Multi-Unit straight abutment H. 3.5mm Multi-Unit straight abutment H. 4.5mm Multi-Unit straight abutment H. 5.5mm Multi-Unit straight abutment H. 6.5mm	SIS-0560XH1C SIS-0560XH2C SIS-0560XH3C SIS-0560XH4C	SIS-0554C SIS-0555C SIS-0556C SIS-0557C	SIS-0558C SIS-0559C SIS-0560C SIS-0561C
 MULTI-UNIT mini Multi-Unit straight abutment H. 1.5mm Multi-Unit straight abutment H. 2.5mm Multi-Unit straight abutment H. 3.5mm Multi-Unit straight abutment H. 4.5mm Multi-Unit straight abutment H. 5.5mm Multi-Unit straight abutment H. 6.5mm	ARO-0580XH1 ARO-0580XH2 ARO-0580XH3 ARO-0580XH4	ARO-0580NH1 ARO-0580NH2 ARO-0580NH3 ARO-0580NH4 ARO-0580NH5 ARO-0580NH6	
 Multi-Unit angled abutment 17° H. 2.5mm Multi-Unit angled abutment 17° H. 3.5mm Multi-Unit angled abutment 30° H. 3.5mm Multi-Unit angled abutment 30° H. 4.5mm Hexagonal 1.27		SIS-0562 SIS-0563 SIS-0566 SIS-0567	SIS-0564 SIS-0565 SIS-0568 SIS-0569
 SMART ANGLE Screw Smart Angle Screw Smart Angle H. 3mm/4mm	SIS-0515X SIS-0515XHG	SIS-2018 SIS-2018HG	SIS-2019 SIS-2019HG
 ANGLED CHIMNEYS WITH Cr-Co BASE Angled Chimney 17° Angled Chimney 30°	SIS-8216A SIS-8216B	SIS-8207A SIS-8207B	SIS-8207A SIS-8207B

	RN 4.8	WN 6.5
Impression coping (opened tray) Impression coping synOcta abutment (opened tray) Torx	SIS-0601 SIS-0601RS	SIS-0601W
Analog synOcta analog Analog digital fixation screw Flat/Cross	SIS-0602 SIS-0637 SIS-8888	SIS-0630 SIS-8888
Healing abutment H. 1.5mm Healing abutment H. 3mm Healing abutment H. 4.5mm Torx	SIS-0604 SIS-0605 SIS-0606	
Straight abutment direct - engaging Straight abutment synOcta - engaging Angled abutment 25° synOcta abutment Octa abutment Provisional synOcta abutment - non-engaging Provisional abutment - non-engaging Provisional abutment - engaging	SIS-0605RA SIS-0605RSA SIS-0683R SIS-0612 SIS-0613 SIS-0629 SIS-0641 SIS-0642	SIS-0605WA
SMART Ti-BASE Ti-Base - non-engaging Ti-Base - engaging	SIS-0608RR SIS-0608RA	SIS-0608WR SIS-0608WA
Ti-Base HG 2mm - non-engaging Ti-Base HG 2mm - engaging Ti-Base HG 3mm - non-engaging Ti-Base HG 3mm - engaging Ti-Base HG 4mm - non-engaging Ti-Base HG 4mm - engaging	SIS-0608RRG2 SIS-0608RAG2 SIS-0608RRG3 SIS-0608RAG3 SIS-0608RRG4 SIS-0608RAG4	
Ti-Base HC 7mm - non-engaging Ti-Base HC 7mm - engaging	SIS-0608RRC7 SIS-0608RAC7	
Ti-Base HG 2mm HC 7mm - non-engaging Ti-Base HG 2mm HC 7mm - engaging Ti-Base HG 3mm HC 7mm - non-engaging Ti-Base HG 3mm HC 7mm - engaging Ti-Base HG 4mm HC 7mm - non-engaging Ti-Base HG 4mm HC 7mm - engaging	SIS-0608RRG2C7 SIS-0608RAG2C7 SIS-0608RRG3C7 SIS-0608RAG3C7 SIS-0608RRG4C7 SIS-0608RAG4C7	
Ti-Base HC 9mm (cuttable) - non-engaging Ti-Base HC 9mm (cuttable) - engaging	SIS-0608RRC9 SIS-0608RAC9	SIS-0608WRC9 SIS-0608WAC9
synOcta Ti-Base - non-engaging synOcta Ti-Base - engaging	SIS-0612RSR SIS-0612RSA	
Scanbody Octagon (Ti) Scanbody synOcta (Ti)	SIS-0690RN SIS-0690RS	SIS-0690WN

	RN 4.8	WN 6.5
Direct castable - non-engaging Direct castable - engaging Over castable Cr-Co - non-engaging Over castable Cr-Co - engaging	SIS-0614 SIS-0615 SIS-0618 SIS-0619	SIS-0631 SIS-0632 SIS-0630WR SIS-0630WA
Castable synOcta - non-engaging Castable synOcta - engaging Over castable Cr-Co synOcta - non-engaging Over castable Cr-Co synOcta - engaging	SIS-0616 SIS-0617 SIS-0634 SIS-0635	
SIScator abutment H. 1mm SIScator abutment H. 2mm SIScator abutment H. 3mm SIScator abutment H. 4mm SIScator abutment H. 5mm SIScator abutment H. 6mm	SIS-0621 SIS-0622 SIS-0623 SIS-0626 SIS-0627 SIS-0628	
SIScator angled abutment 15° H. 1mm SIScator angled abutment 15° H. 2mm	SIS-0617H1R SIS-0617H2R	
Screw direct to implant M2 (Torx) Screw synOcta (Torx)	SIS-0625 SIS-0624	SIS-0625 SIS-0624
B SCREWS WITH BIOCARB COATING Screw direct to implant M2 (Torx) Screw synOcta (Torx)	SIS-0625B SIS-0624B	SIS-0625B SIS-0624B
SIS MULTI-UNIT SIS Multi-Unit straight abutment H. 0.9mm	SIS-0640C	
Multi-Unit angled abutment 17° H. 2.5mm Multi-Unit angled abutment 30° H. 3.5mm Torx	SIS-0670RH2 SIS-0671RH3	
SMART ANGLE Screw Smart Angle Screw Smart Angle H. 3mm/4mm Screw synOcta Smart Angle	SIS-2008 SIS-2008HG SIS-2010	SIS-2008
ANGLED CHIMNEYS WITH Cr-Co BASE Angled Chimney 17° Angled Chimney 30°	SIS-8207A SIS-8207B	SIS-8207A SIS-8207B

RP 4.1 **WP 5.5**

	Impression coping (opened tray)	SIS-0721	SIS-0736
	Analog Analog digital fixation screw Flat/Cross	SIS-0701 SIS-8888	SIS-0725 SIS-8888
	Healing abutment H. 2mm Healing abutment H. 3mm Healing abutment H. 4mm Healing abutment H. 5mm Hexagonal 1.20	SIS-0717 SIS-0718 SIS-0719 SIS-0720	
	Straight abutment - engaging Provisional abutment - non-engaging Provisional abutment - engaging	SIS-0703 SIS-0723 SIS-0724	SIS-0705WA SIS-0723W SIS-0724W
	Ti-Base - non-engaging Ti-Base - engaging	SIS-0708RR SIS-0708RA	SIS-0708WR SIS-0708WA
	Ti-Base HG 2mm - non-engaging Ti-Base HG 2mm - engaging Ti-Base HG 3mm - non-engaging Ti-Base HG 3mm - engaging Ti-Base HG 4mm - non-engaging Ti-Base HG 4mm - engaging	SIS-0708RRG2 SIS-0708RAG2 SIS-0708RRG3 SIS-0708RAG3 SIS-0708RRG4 SIS-0708RAG4	
	Ti-Base HC 7mm - non-engaging Ti-Base HC 7mm - engaging	SIS-0708RRC7 SIS-0708RAC7	
	Ti-Base HG 2mm HC 7mm - non-engaging Ti-Base HG 2mm HC 7mm - engaging Ti-Base HG 3mm HC 7mm - non-engaging Ti-Base HG 3mm HC 7mm - engaging Ti-Base HG 4mm HC 7mm - non-engaging Ti-Base HG 4mm HC 7mm - engaging	SIS-0708RRG2C7 SIS-0708RAG2C7 SIS-0708RRG3C7 SIS-0708RAG3C7 SIS-0708RRG4C7 SIS-0708RAG4C7	
	Ti-Base HC 9mm (cuttable) - non-engaging Ti-Base HC 9mm (cuttable) - engaging	SIS-0708RRC9 SIS-0708RAC9	SIS-0708WRC9 SIS-0708WAC9
	Scanbody (Ti)	SIS-0790R	SIS-0790W
	Castable - non-engaging Castable - engaging Over castable Cr-Co - non-engaging Over castable Cr-Co - engaging	SIS-0704 SIS-0705 SIS-0708 SIS-0709	SIS-0726 SIS-0727 SIS-0728 SIS-0729

RP 4.1 **WP 5.5**

	SIScator abutment H. 1mm SIScator abutment H. 2mm SIScator abutment H. 3mm SIScator abutment H. 4mm SIScator abutment H. 5mm SIScator abutment H. 6mm	SIS-0712 SIS-0713 SIS-0714 SIS-0715 SIS-0716 SIS-0722	SIS-0712 SIS-0713 SIS-0714 SIS-0715 SIS-0716 SIS-0722
	SIScator angled abutment 15° H. 1.5mm SIScator angled abutment 15° H. 3mm	SIS-0717H1R SIS-0717H3R	
	Screw M1.8 (hex. 1.20) Screw M1.8 (square 1.30)	SIS-0710 SIS-0710Q	SIS-0710 SIS-0710Q
	SCREWS WITH BIOCARB COATING Screw M1.8 (hex. 1.20) Screw M1.8 (square 1.30)	SIS-0710B SIS-0710QB	SIS-0710B SIS-0710QB
	MULTI-UNIT SIS Multi-Unit straight abutment H. 1mm Multi-Unit straight abutment H. 1.5mm Multi-Unit straight abutment H. 2.5mm Multi-Unit straight abutment H. 3.5mm Multi-Unit straight abutment H. 4.5mm Multi-Unit straight abutment H. 5.5mm Multi-Unit straight abutment H. 6.5mm	SIS-0760RH0 SIS-0738RC SIS-0739RC SIS-0740RC SIS-0741RC SIS-0742RC SIS-0760RH6C	SIS-0760WH0 SIS-0739WC SIS-0740WC SIS-0741WC
	Multi-Unit angled abutment 17° H. 2mm Multi-Unit angled abutment 17° H. 3mm Multi-Unit angled abutment 17° H. 4mm Multi-Unit angled abutment 30° H. 3mm Multi-Unit angled abutment 30° H. 4mm Multi-Unit angled abutment 30° H. 5mm Hexagonal 1.20	SIS-0770RH2 SIS-0770RH3 SIS-0770RH4 SIS-0771RH3 SIS-0771RH4 SIS-0771RH5	SIS-0770RH2 SIS-0770RH3 SIS-0770RH4 SIS-0771RH3 SIS-0771RH4 SIS-0771RH5
	SMART ANGLE Screw Smart Angle Screw Smart Angle H. 3mm/4mm	SIS-2023 SIS-2023HG	SIS-2023
	ANGLED CHIMNEYS WITH Cr-Co BASE Angled Chimney 17° Angled Chimney 30°	SIS-8207A SIS-8207B	SIS-8207A SIS-8207B

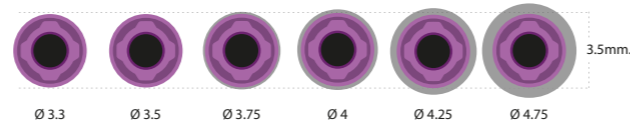

They are not compatible with 4.5 mm length implants.

	Impression coping (opened tray)	SIS-0721N
	Analog Analog digital fixation screw Flat/Cross	SIS-0701N SIS-8888
	Healing abutment H. 2mm Healing abutment H. 3mm Healing abutment H. 4mm Healing abutment H. 5mm Hexagonal 1.20	SIS-0717N SIS-0718N SIS-0719N SIS-0720N
	Straight abutment - engaging Provisional abutment - non-engaging Provisional abutment - engaging	SIS-0703N SIS-0723N SIS-0724N
	Ti-Base - non-engaging Ti-Base - engaging	SIS-0708NR SIS-0708NA
	Ti-Base HG 2mm - non-engaging Ti-Base HG 2mm - engaging Ti-Base HG 3mm - non-engaging Ti-Base HG 3mm - engaging Ti-Base HG 4mm - non-engaging Ti-Base HG 4mm - engaging	SIS-0708NRG2 SIS-0708NAG2 SIS-0708NRG3 SIS-0708NAG3 SIS-0708NRG4 SIS-0708NAG4
	Ti-Base HC 7mm - non-engaging Ti-Base HC 7mm - engaging	SIS-0708NRC7 SIS-0708NAC7
	Ti-Base HG 2mm HC 7mm - non-engaging Ti-Base HG 2mm HC 7mm - engaging Ti-Base HG 3mm HC 7mm - non-engaging Ti-Base HG 3mm HC 7mm - engaging Ti-Base HG 4mm HC 7mm - non-engaging Ti-Base HG 4mm HC 7mm - engaging	SIS-0708NRG2C7 SIS-0708NAG2C7 SIS-0708NRG3C7 SIS-0708NAG3C7 SIS-0708NRG4C7 SIS-0708NAG4C7
	Ti-Base HC 9mm (cuttable) - non-engaging Ti-Base HC 9mm (cuttable) - engaging	SIS-0708NRC9 SIS-0708NAC9
	Scanbody (Ti)	SIS-0790N
	Over castable Cr-Co - non-engaging Over castable Cr-Co - engaging	SIS-0730NR SIS-0730NA

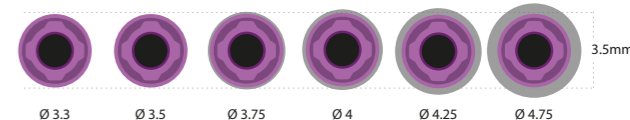

They are not compatible with 4.5 mm length implants.

	SIScator abutment H. 1mm SIScator abutment H. 2mm SIScator abutment H. 3mm SIScator abutment H. 4mm SIScator abutment H. 5mm SIScator abutment H. 6mm	SIS-0712N SIS-0713N SIS-0714N SIS-0715N SIS-0716N SIS-0722N
	SIScator angled abutment 15° H. 1.5mm SIScator angled abutment 15° H. 3mm	SIS-0717H1N SIS-0717H3N
	Screw M1.8 (hex. 1.20)	SIS-0710N
	SCREWS WITH BIOCARB COATING Screw M1.8 (hex. 1.20)	SIS-0710NB
	MULTI-UNIT SIS Multi-Unit straight abutment H. 1mm Multi-Unit straight abutment H. 1.5mm Multi-Unit straight abutment H. 2.5mm Multi-Unit straight abutment H. 3.5mm Multi-Unit straight abutment H. 4.5mm Multi-Unit straight abutment H. 5.5mm	SIS-0760NH0 SIS-0738NC SIS-0739NC SIS-0740NC SIS-0741NC SIS-0742NC
	MULTI-UNIT mini Multi-Unit straight abutment H. 1.5mm Multi-Unit straight abutment H. 2.5mm Multi-Unit straight abutment H. 3.5mm Multi-Unit straight abutment H. 4.5mm Multi-Unit straight abutment H. 5.5mm	ARO-0780NH1 ARO-0780NH2 ARO-0780NH3 ARO-0780NH4 ARO-0780NH5
	Multi-Unit angled abutment 17° H. 2mm Multi-Unit angled abutment 17° H. 3mm Multi-Unit angled abutment 30° H. 3mm Multi-Unit angled abutment 30° H. 4mm Unigrip	SIS-0770NH2 SIS-0770NH3 SIS-0771NH3 SIS-0771NH4
	SMART ANGLE Screw Smart Angle Screw Smart Angle H. 3mm/4mm	SIS-2023 SIS-2023HG
	ANGLED CHIMNEYS WITH Cr-Co BASE Angled Chimney 17° Angled Chimney 30°	SIS-8207A SIS-8207B



NOBEL BIOCARE® REPLACE SELECT®

Tri-lobe

	NP 3.5	RP 4.3	WP 5.0
Impression coping (opened tray) Unigrip	SIS-0801N	SIS-0801	SIS-0801W
Analog Analog digital fixation screw Flat/Cross	SIS-0821 SIS-8888	SIS-0802 SIS-8888	SIS-0837 SIS-8888
Healing abutment H. 2mm Healing abutment H. 3mm Healing abutment H. 4mm Healing abutment H. 5mm Unigrip/Flat	SIS-0823 SIS-0824 SIS-0825 SIS-0826	SIS-0804 SIS-0805 SIS-0806 SIS-0807	SIS-0839 SIS-0840 SIS-0841 SIS-0842
Straight abutment H. 1mm - engaging Straight abutment H. 2mm - engaging Provisional abutment - non-engaging Provisional abutment - engaging Provisional abutment (PEEK) - non-engaging	SIS-0828	SIS-0809 SIS-0808 SIS-0858 SIS-0859 SIS-0880	SIS-0844 SIS-0860 SIS-0861
SMART Ti-BASE Ti-Base - non-engaging Ti-Base - engaging	SIS-0808NR SIS-0808NA	SIS-0808RR SIS-0808RA	SIS-0808WR SIS-0808WA
Ti-Base HC 9mm (cuttable) - non-engaging Ti-Base HC 9mm (cuttable) - engaging	SIS-0808NRC9 SIS-0808NAC9	SIS-0808RRC9 SIS-0808RAC9	SIS-0808WRC9 SIS-0808WAC9
Scanbody (Ti)	SIS-0890N	SIS-0890R	SIS-0890W
Castable - non-engaging Castable - engaging Over castable Cr-Co - non-engaging Over castable Cr-Co - engaging	SIS-0829 SIS-0830 SIS-0833 SIS-0834	SIS-0810 SIS-0811 SIS-0814 SIS-0815	SIS-0845 SIS-0846 SIS-0849 SIS-0850
SIScator abutment H. 0mm SIScator abutment H. 1mm SIScator abutment H. 2mm SIScator abutment H. 3mm SIScator abutment H. 4mm SIScator abutment H. 5mm SIScator abutment H. 6mm	SIS-0879N SIS-0817N SIS-0818N SIS-0819N SIS-0854N SIS-0855N SIS-0862N	SIS-0879R SIS-0817 SIS-0818 SIS-0819 SIS-0854 SIS-0855 SIS-0862	SIS-0817W SIS-0818W SIS-0819W SIS-0854W SIS-0855W



NOBEL BIOCARE® REPLACE SELECT®

Tri-lobe

	NP 3.5	RP 4.3	WP 5.0
Screw M1.8 (unigrip) Screw M2 (unigrip)	SIS-0852	SIS-0853	SIS-0853
SCREWS WITH BIOCARB COATING Screw M1.8 (unigrip) Screw M2 (unigrip)	SIS-0852B	SIS-0853B	SIS-0853B
MULTI-UNIT SIS Multi-Unit straight abutment H. 1mm Multi-Unit straight abutment H. 1.5mm Multi-Unit straight abutment H. 2.5mm Multi-Unit straight abutment H. 3.5mm Multi-Unit straight abutment H. 4.5mm Multi-Unit straight abutment H. 5.5mm	SIS-0860NHOC SIS-0863C SIS-0864C SIS-0865C	SIS-0860RHOC SIS-0866C SIS-0867C SIS-0868C SIS-0869C SIS-0870C	SIS-0860WHOC SIS-0871C SIS-0872C SIS-0873C
Multi-Unit angled abutment 17° H. 2mm Multi-Unit angled abutment 17° H. 3mm Multi-Unit angled abutment 17° H. 4mm Multi-Unit angled abutment 30° H. 4mm Multi-Unit angled abutment 30° H. 5mm Unigrip	SIS-0870NH2 SIS-0870NH3	SIS-0874 SIS-0875 SIS-0876 SIS-0877 SIS-0878	
SMART ANGLE Screw Smart Angle	SIS-2005	SIS-2004	SIS-2004
ANGLED CHIMNEYS WITH Cr-Co BASE Angled Chimney 17° Angled Chimney 30°	SIS-8207A SIS-8207B	SIS-8207A SIS-8207B	SIS-8207A SIS-8207B



NP 3.5/3.75 RP 4.3/5.0

	Impression coping (opened tray) Unigrip	SIS-0948	SIS-0949
	Analog Analog digital fixation screw Flat/Cross	SIS-0908 SIS-8888	SIS-0903 SIS-8888
	Healing abutment H. 3mm Healing abutment H. 5mm Healing abutment H. 7mm Unigrip	SIS-0956 SIS-0957 SIS-0958	SIS-0901 SIS-0902 SIS-0955
	Straight abutment - engaging Angled abutment 15° Angled abutment 25° Provisional abutment - non-engaging Provisional abutment - engaging	SIS-0959 SIS-0982N SIS-0983N SIS-0931 SIS-0932	SIS-0928 SIS-0982R SIS-0983R SIS-0929 SIS-0930
	Ti-Base - non-engaging Ti-Base - engaging	SIS-0908NR SIS-0908NA	SIS-0908RR SIS-0908RA
	Ti-Base HG 2.5mm - non-engaging Ti-Base HG 2.5mm - engaging Ti-Base HG 3.5mm - non-engaging Ti-Base HG 3.5mm - engaging Ti-Base HG 4.5mm - non-engaging Ti-Base HG 4.5mm - engaging	SIS-0908NRG2 SIS-0908NAG2 SIS-0908NRG3 SIS-0908NAG3 SIS-0908NRG4 SIS-0908NAG4	SIS-0908RRG2 SIS-0908RAG2 SIS-0908RRG3 SIS-0908RAG3 SIS-0908RRG4 SIS-0908RAG4
	Ti-Base HC 7mm - non-engaging Ti-Base HC 7mm - engaging	SIS-0908NRC7 SIS-0908NAC7	SIS-0908RRC7 SIS-0908RAC7
	Ti-Base HG 2.5mm HC 7mm - non-engaging Ti-Base HG 2.5mm HC 7mm - engaging Ti-Base HG 3.5mm HC 7mm - non-engaging Ti-Base HG 3.5mm HC 7mm - engaging Ti-Base HG 4.5mm HC 7mm - non-engaging Ti-Base HG 4.5mm HC 7mm - engaging	SIS-0908NRG2C7 SIS-0908NAG2C7 SIS-0908NRG3C7 SIS-0908NAG3C7 SIS-0908NRG4C7 SIS-0908NAG4C7	SIS-0908RRG2C7 SIS-0908RAG2C7 SIS-0908RRG3C7 SIS-0908RAG3C7 SIS-0908RRG4C7 SIS-0908RAG4C7
	Ti-Base HC 9mm (cuttable) - non-engaging Ti-Base HC 9mm (cuttable) - engaging	SIS-0908NRC9 SIS-0908NAC9	SIS-0908RRC9 SIS-0908RAC9
	Scanbody (Ti)	SIS-0990N	SIS-0990R
	Castable - non-engaging Castable - engaging Over castable Cr-Co - non-engaging Over castable Cr-Co - engaging	SIS-0910 SIS-0911 SIS-0912 SIS-0913	SIS-0904 SIS-0905 SIS-0906 SIS-0907



NP 3.5/3.75 RP 4.3/5.0

	SIScator abutment H. 1mm SIScator abutment H. 2mm SIScator abutment H. 3mm SIScator abutment H. 4mm SIScator abutment H. 5mm SIScator abutment H. 6mm	SIS-0922 SIS-0923 SIS-0924 SIS-0925 SIS-0926 SIS-0927	SIS-0916 SIS-0917 SIS-0918 SIS-0919 SIS-0920 SIS-0921
	SIScator angled abutment 15° H. 1.5mm SIScator angled abutment 15° H. 3mm	SIS-0917H1N SIS-0917H3N	SIS-0917H1R SIS-0917H3R
	Screw M1.6 (unigrip) Screw M2 (unigrip)	SIS-0915	SIS-0914
	SCREWS WITH BIOCARB COATING Screw M1.6 (unigrip) Screw M2 (unigrip)	SIS-0915B	SIS-0914B
	MULTI-UNIT SIS Multi-Unit straight abutment H. 1.5mm Multi-Unit straight abutment H. 2.5mm Multi-Unit straight abutment H. 3.5mm Multi-Unit straight abutment H. 4.5mm Multi-Unit straight abutment H. 5.5mm Multi-Unit straight abutment H. 6.5mm	SIS-0933C SIS-0934C SIS-0935C SIS-0960C SIS-0961C SIS-0962C	SIS-0936C SIS-0937C SIS-0938C SIS-0939C SIS-0963C SIS-0964C
	MULTI-UNIT mini Multi-Unit straight abutment H. 1.5mm Multi-Unit straight abutment H. 2.5mm Multi-Unit straight abutment H. 3.5mm Multi-Unit straight abutment H. 4.5mm Multi-Unit straight abutment H. 5.5mm Multi-Unit straight abutment H. 6.5mm	ARO-0980NH1 ARO-0980NH2 ARO-0980NH3 ARO-0980NH4 ARO-0980NH5 ARO-0980NH6	
	Multi-Unit angled abutment 17° H. 2.5mm Multi-Unit angled abutment 17° H. 3.5mm Multi-Unit angled abutment 30° H. 3.5mm Multi-Unit angled abutment 30° H. 4.5mm Unigrip	SIS-0940 SIS-0941 SIS-0944 SIS-0945	SIS-0942 SIS-0943 SIS-0946 SIS-0947
	SMART ANGLE Screw Smart Angle Screw Smart Angle H. 3mm/4mm	SIS-2017 SIS-2017HG	SIS-2003 SIS-2003HG
	ANGLED CHIMNEYS WITH Cr-Co BASE Angled Chimney 17° Angled Chimney 30°	SIS-8207A SIS-8207B	SIS-8207A SIS-8207B

NC 3.3 **RC 4.1/4.8**

	Impression coping (opened tray) Torx	SIS-1127N	SIS-1127R
	Analog Analog digital fixation screw Flat/Cross	SIS-1101N SIS-8888	SIS-1101 SIS-8888
	Healing abutment H. 2mm Healing abutment H. 3.5mm Healing abutment H. 5mm Torx	SIS-1128N SIS-1129N SIS-1130N	SIS-1128R SIS-1129R SIS-1130R
	Straight abutment - engaging Angled abutment 15° Angled abutment 25° Provisional abutment - non-engaging Provisional abutment - engaging	SIS-1115NA SIS-1182N SIS-1183N SIS-1107N SIS-1108N	SIS-1115RA SIS-1182R SIS-1183R SIS-1107 SIS-1108
	Ti-Base - non-engaging Ti-Base - engaging Ti-Base HG 2.5mm - non-engaging Ti-Base HG 2.5mm - engaging Ti-Base HG 3.5mm - non-engaging Ti-Base HG 3.5mm - engaging Ti-Base HG 4.5mm - non-engaging Ti-Base HG 4.5mm - engaging Ti-Base HC 7mm - non-engaging Ti-Base HC 7mm - engaging Ti-Base HG 2.5mm HC 7mm - non-engaging Ti-Base HG 2.5mm HC 7mm - engaging Ti-Base HG 3.5mm HC 7mm - non-engaging Ti-Base HG 3.5mm HC 7mm - engaging Ti-Base HG 4.5mm HC 7mm - non-engaging Ti-Base HG 4.5mm HC 7mm - engaging Ti-Base HC 9mm (cuttable) - non-engaging Ti-Base HC 9mm (cuttable) - engaging	SIS-1108NR SIS-1108NA SIS-1108NRG2 SIS-1108NAG2 SIS-1108NRG3 SIS-1108NAG3 SIS-1108NRG4 SIS-1108NAG4 SIS-1108NRC7 SIS-1108NAC7 SIS-1108NRG2C7 SIS-1108NAG2C7 SIS-1108NRG3C7 SIS-1108NAG3C7 SIS-1108NRG4C7 SIS-1108NAG4C7 SIS-1108NRC9 SIS-1108NAC9	SIS-1108RR SIS-1108RA SIS-1108RRG2 SIS-1108RAG2 SIS-1108RRG3 SIS-1108RAG3 SIS-1108RRG4 SIS-1108RAG4 SIS-1108RRC7 SIS-1108RAC7 SIS-1108RRG2C7 SIS-1108RAG2C7 SIS-1108RRG3C7 SIS-1108RAG3C7 SIS-1108RRG4C7 SIS-1108RAG4C7 SIS-1108RRC9 SIS-1108RAC9
	Scanbody (Ti)	SIS-1190NS	SIS-1190RS
	Castable - non-engaging Castable - engaging Over castable Cr-Co - non-engaging Over castable Cr-Co - engaging	SIS-1102N SIS-1103N SIS-1105N SIS-1106N	SIS-1102 SIS-1103 SIS-1105 SIS-1106

NC 3.3 **RC 4.1/4.8**

	SIScator abutment H. 1mm SIScator abutment H. 2mm SIScator abutment H. 3mm SIScator abutment H. 4mm SIScator abutment H. 5mm SIScator abutment H. 6mm	SIS-1109N SIS-1110N SIS-1111N SIS-1112N SIS-1113N SIS-1114N	SIS-1109R SIS-1110R SIS-1111R SIS-1112R SIS-1113R SIS-1114R
	SIScator angled abutment 15° H. 1.5mm SIScator angled abutment 15° H. 3mm	SIS-1117H1N SIS-1117H3N	SIS-1117H1R SIS-1117H3R
	Screw M1.6 (Torx)	SIS-1114RC	SIS-1114RC
	SCREWS WITH BIOCARB COATING Screw M1.6 (Torx)	SIS-1114RCB	SIS-1114RCB
	MULTI-UNIT SIS Multi-Unit straight abutment H. 1.5mm Multi-Unit straight abutment H. 2.5mm Multi-Unit straight abutment H. 3.5mm Multi-Unit straight abutment H. 4.5mm	SIS-1123NC SIS-1124NC SIS-1125NC SIS-1126NC	SIS-1123RC SIS-1124RC SIS-1125RC SIS-1126RC
	MULTI-UNIT mini Multi-Unit straight abutment H. 1.5mm Multi-Unit straight abutment H. 2.5mm Multi-Unit straight abutment H. 3.5mm Multi-Unit straight abutment H. 4.5mm	ARO-1180NH1 ARO-1180NH2 ARO-1180NH3 ARO-1180NH4	
	Multi-Unit angled abutment 17° H. 2.5mm Multi-Unit angled abutment 17° H. 3.5mm Multi-Unit angled abutment 30° H. 3.5mm Multi-Unit angled abutment 30° H. 4.5mm Torx	SIS-1170NH2 SIS-1170NH3 SIS-1171NH3 SIS-1171NH4	SIS-1170RH2 SIS-1170RH3 SIS-1171RH3 SIS-1171RH4
	SMART ANGLE Screw Smart Angle Screw Smart Angle H. 3mm/4mm	SIS-2009 SIS-2009HG	SIS-2009 SIS-2009HG
	ANGLED CHIMNEYS WITH Cr-Co BASE Angled Chimney 17° Angled Chimney 30°	SIS-8207A SIS-8207B	SIS-8207A SIS-8207B

NP 3.5 **RP 4.1**

	Impression coping (opened tray) Hexagonal 1.20	SIS-1201N	SIS-0101
	Analog	SIS-1201	SIS-0102
	Analog digital fixation screw Flat/Cross	SIS-8888	SIS-8888
	Healing abutment H. 2mm		SIS-0104
	Healing abutment H. 3mm		SIS-0105
	Healing abutment H. 4mm		SIS-0106
	Healing abutment H. 5mm		SIS-0107
	Healing abutment H. 6mm Hexagonal 1.20/Flat		SIS-0108
	Straight abutment - non-engaging		SIS-0188R
	Straight abutment - engaging	SIS-1205NA	SIS-0109
	Angled abutment 15°		SIS-0182
	Angled abutment 25°		SIS-0183
	Provisional abutment - non-engaging	SIS-1250NR	SIS-0162
	Provisional abutment - engaging	SIS-1250NA	SIS-0164
	Ti-Base - non-engaging	SIS-1208NR	SIS-0108RR
	Ti-Base - engaging	SIS-1208NA	SIS-0108RA
	Ti-Base HG 2mm - non-engaging		SIS-0108RRG2
	Ti-Base HG 2mm - engaging		SIS-0108RAG2
	Ti-Base HG 3mm - non-engaging		SIS-0108RRG3
	Ti-Base HG 3mm - engaging		SIS-0108RAG3
	Ti-Base HC 7mm - non-engaging		SIS-0108RRC7
	Ti-Base HC 7mm - engaging		SIS-0108RAC7
	Ti-Base HG 2mm HC 7mm - non-engaging		SIS-0108RRG2C7
	Ti-Base HG 2mm HC 7mm - engaging		SIS-0108RAG2C7
	Ti-Base HG 3mm HC 7mm - non-engaging		SIS-0108RRG3C7
	Ti-Base HG 3mm HC 7mm - engaging		SIS-0108RAG3C7
	Ti-Base HC 9mm (cuttable) - non-engaging	SIS-1208NRC9	SIS-0108RRC9
	Ti-Base HC 9mm (cuttable) - engaging	SIS-1208NAC9	SIS-0108RAC9
	Scanbody (Ti)	SIS-1290N	SIS-0190R
	Castable - non-engaging		SIS-0110
	Castable - engaging		SIS-0111
	Over castable Cr-Co - non-engaging	SIS-1230NR	SIS-0114
	Over castable Cr-Co - engaging	SIS-1230NA	SIS-0115

NP 3.5 **RP 4.1**







































	SIScator abutment H. 0.73mm		SIS-0117
	SIScator abutment H. 2mm		SIS-0118
	SIScator abutment H. 3mm		SIS-0119
	SIScator abutment H. 4mm		SIS-0158
	SIScator abutment H. 5mm		SIS-0159
	SIScator abutment H. 6mm		SIS-0163
	SIScator angled abutment 15° H. 1.5mm		SIS-0117H1R
	SIScator angled abutment 15° H. 3mm		SIS-0117H3R
	Screw M2 (hex. 1.20)	SIS-1210	SIS-0152
	Screw M2 (hex. 1.25)		SIS-0153
	Screw M2 (hex. 1.20) full thread		SIS-0160
	Screw M2 (hex. 1.25) full thread		SIS-0161
	Screw M2 (unigrip)		SIS-0151
	Screw M2 (square 1.30)		SIS-0154
	SCREWS WITH BIOCARB COATING		
	Screw M2 (hex. 1.20)	SIS-1210B	SIS-0152B
	Screw M2 (hex. 1.25)		SIS-0153B
	Screw M2 (hex. 1.20) full thread		SIS-0160B
	Screw M2 (hex. 1.25) full thread		SIS-0161B
	Screw M2 (unigrip)		SIS-0151B
	Screw M2 (square 1.30)		SIS-0154B
	MULTI-UNIT SIS		
	Multi-Unit straight abutment H. 1mm		SIS-0160RHOC
	Multi-Unit straight abutment H. 1.5mm		SIS-0168C
	Multi-Unit straight abutment H. 2.5mm	SIS-1260NH2C	SIS-0169C
	Multi-Unit straight abutment H. 3.5mm	SIS-1260NH3C	SIS-0170C
	Multi-Unit straight abutment H. 4.5mm	SIS-1260NH4C	SIS-0171C
	Multi-Unit straight abutment H. 5.5mm		SIS-0172C
	Multi-Unit angled abutment 17° H. 2mm		SIS-0176
	Multi-Unit angled abutment 17° H. 3mm		SIS-0177
	Multi-Unit angled abutment 17° H. 4mm		SIS-0178
	Multi-Unit angled abutment 30° H. 3mm		SIS-0179
	Multi-Unit angled abutment 30° H. 4mm		SIS-0180
	Multi-Unit angled abutment 30° H. 5mm		SIS-0181
	Unigrip		
	SMART ANGLE		
	Screw Smart Angle	SIS-2026	SIS-2001
	Screw Smart Angle H. 3mm/4mm		SIS-2001HG
	ANGLED CHIMNEYS WITH Cr-Co BASE		
	Angled Chimney 17°	SIS-8207A	SIS-8207A
	Angled Chimney 30°	SIS-8207B	SIS-8207B































	3.3	3.8	4.25
 Impression coping (opened tray) Hexagonal 1.27	SIS-1437	SIS-1438	SIS-1439
 Analog Analog digital fixation screw Flat/Cross	SIS-1406 SIS-8888	SIS-1401N SIS-8888	SIS-1401 SIS-8888
 Healing abutment H. 2mm Healing abutment H. 3mm Healing abutment H. 4mm Healing abutment H. 5mm Hexagonal 1.27	SIS-1449 SIS-1450 SIS-1451 SIS-1452	SIS-1453 SIS-1454 SIS-1455 SIS-1456	SIS-1457 SIS-1458 SIS-1459 SIS-1460
 Straight abutment - engaging Angled abutment 15° Angled abutment 25° Provisional abutment - non-engaging Provisional abutment - engaging	SIS-1405XA SIS-1482X SIS-1483X SIS-1409 SIS-1410	SIS-1402N SIS-1483N SIS-1450RN SIS-1450AN	SIS-1402 SIS-1482R SIS-1483R SIS-1413 SIS-1414
 SMART Ti-BASE Ti-Base - non-engaging Ti-Base - engaging	SIS-1408XR SIS-1408XA	SIS-1408NR SIS-1408NA	SIS-1408RR SIS-1408RA
 Ti-Base HG 2mm - non-engaging Ti-Base HG 2mm - engaging Ti-Base HG 3mm - non-engaging Ti-Base HG 3mm - engaging Ti-Base HG 4mm - non-engaging Ti-Base HG 4mm - engaging		SIS-1408NRG2 SIS-1408NAG2 SIS-1408NRG3 SIS-1408NAG3 SIS-1408NRG4 SIS-1408NAG4	
 Ti-Base HC 9mm (cuttable) - non-engaging Ti-Base HC 9mm (cuttable) - engaging	SIS-1408XRC9 SIS-1408XAC9	SIS-1408NRC9 SIS-1408NAC9	SIS-1408RRC9 SIS-1408RAC9
 Scanbody (Ti)	SIS-1490X	SIS-1490N	SIS-1490R
 Castable - non-engaging Castable - engaging Over castable Cr-Co - non-engaging Over castable Cr-Co - engaging	SIS-1407 SIS-1408 SIS-1411 SIS-1412	SIS-1403N SIS-1404N SIS-1461 SIS-1462	SIS-1403 SIS-1404 SIS-1415 SIS-1416



	3.3	3.8	4.25
 SIScator abutment H. 1mm SIScator abutment H. 2mm SIScator abutment H. 3mm SIScator abutment H. 4mm SIScator abutment H. 5mm	SIS-1417 SIS-1418 SIS-1419 SIS-1463 SIS-1464	SIS-1420 SIS-1421 SIS-1422 SIS-1423 SIS-1465	SIS-1424 SIS-1425 SIS-1426 SIS-1427 SIS-1466
 Screw M1.8 (hex. 1.27) Screw M2 (hex. 1.27)	SIS-1405N	SIS-1405N	SIS-1405
 SCREWS WITH BIOCARB COATING Screw M1.8 (hex. 1.27) Screw M2 (hex. 1.27)	SIS-1405NB	SIS-1405NB	SIS-1405B
 MULTI-UNIT SIS Multi-Unit straight abutment H. 1.5mm Multi-Unit straight abutment H. 2.5mm Multi-Unit straight abutment H. 3.5mm Multi-Unit straight abutment H. 4.5mm Multi-Unit straight abutment H. 5.5mm Multi-Unit straight abutment H. 6.5mm	SIS-1446C SIS-1428C SIS-1429C SIS-1430C	SIS-1447C SIS-1431C SIS-1432C SIS-1433C SIS-1460NH5C SIS-1460NH6C	SIS-1448C SIS-1434C SIS-1435C SIS-1436C SIS-1460RH5C SIS-1460RH6C
 Multi-Unit angled abutment 17° H. 2.5mm Multi-Unit angled abutment 17° H. 3.5mm Multi-Unit angled abutment 17° H. 4.5mm Multi-Unit angled abutment 30° H. 3.5mm Multi-Unit angled abutment 30° H. 4.5mm Hexagonal 1.27	SIS-1470XH25 SIS-1470XH35 SIS-1470XH45 SIS-1471XH35 SIS-1471XH45	SIS-1470NH25 SIS-1470NH35 SIS-1470NH45 SIS-1471NH35 SIS-1471NH45	SIS-1470RH25 SIS-1470RH35 SIS-1470RH45 SIS-1471RH35 SIS-1471RH45
 SMART ANGLE Screw Smart Angle Screw Smart Angle H. 3mm/4mm	SIS-2021	SIS-2021 SIS-2021HG	SIS-2016
 ANGLED CHIMNEYS WITH Cr-Co BASE Angled Chimney 17° Angled Chimney 30°	SIS-8207A SIS-8207B	SIS-8207A SIS-8207B	SIS-8207A SIS-8207B

	NP 3.3	RP 4.0	WP 5.0
 Impression coping (opened tray)	SIS-1501	SIS-0101	SIS-1501W
 Analog	SIS-1502	SIS-0102	SIS-1506
 Analog digital fixation screw	SIS-8888	SIS-8888	SIS-8888
 Flat/Cross			
 Healing abutment H. 2mm		SIS-0104	
 Healing abutment H. 3mm		SIS-0105	
 Healing abutment H. 4mm		SIS-0106	
 Healing abutment H. 5mm		SIS-0107	
 Healing abutment H. 6mm		SIS-0108	
 Hexagonal 1.20			
 Straight abutment - non-engaging		SIS-0188R	
 Straight abutment - engaging	SIS-1505XA	SIS-0109	SIS-1505WA
 Angled abutment 15°		SIS-0182	
 Angled abutment 25°		SIS-0183	
 Provisional abutment - non-engaging	SIS-1550XR	SIS-0162	SIS-1550WR
 Provisional abutment - engaging	SIS-1550XA	SIS-0164	SIS-1550WA
 Provisional abutment (PEEK) - non-engaging		SIS-0190	
 Provisional abutment (PEEK) - engaging		SIS-0191	
 SMART Ti-BASE			
 Ti-Base - non-engaging	SIS-1508NR	SIS-0108RR	SIS-1508WR
 Ti-Base - engaging	SIS-1508NA	SIS-0108RA	SIS-1508WA
 Ti-Base HG 2mm - non-engaging		SIS-0108RRG2	
 Ti-Base HG 2mm - engaging		SIS-0108RAG2	
 Ti-Base HG 3mm - non-engaging		SIS-0108RRG3	
 Ti-Base HG 3mm - engaging		SIS-0108RAG3	
 Ti-Base HC 7mm - non-engaging		SIS-0108RRC7	
 Ti-Base HC 7mm - engaging		SIS-0108RAC7	
 Ti-Base HG 2mm HC 7mm - non-engaging		SIS-0108RRG2C7	
 Ti-Base HG 2mm HC 7mm - engaging		SIS-0108RAG2C7	
 Ti-Base HG 3mm HC 7mm - non-engaging		SIS-0108RRG3C7	
 Ti-Base HG 3mm HC 7mm - engaging		SIS-0108RAG3C7	
 Ti-Base HC 9mm (cuttable) - non-engaging	SIS-1508NRC9	SIS-0108RRC9	SIS-1508WRC9
 Ti-Base HC 9mm (cuttable) - engaging	SIS-1508NAC9	SIS-0108RAC9	SIS-1508WAC9
 Scanbody (Ti)	SIS-1590N	SIS-0190R	SIS-1590W
 Castable - non-engaging		SIS-0110	
 Castable - engaging		SIS-0111	
 Over castable Cr-Co - non-engaging	SIS-1530NR	SIS-0114	SIS-1530WR
 Over castable Cr-Co - engaging	SIS-1530NA	SIS-0115	SIS-1530WA

	NP 3.3	RP 4.0	WP 5.0
 SIScator abutment H. 0.73mm		SIS-0117	
 SIScator abutment H. 2mm		SIS-0118	
 SIScator abutment H. 3mm		SIS-0119	
 SIScator abutment H. 4mm		SIS-0158	
 SIScator abutment H. 5mm		SIS-0159	
 SIScator abutment H. 6mm		SIS-0163	
 SIScator angled abutment 15° H. 1.5mm		SIS-0117H1R	
 SIScator angled abutment 15° H. 3mm		SIS-0117H3R	
 Screw M1.8 (hex. 1.25)	SIS-1505		
 Screw M2 (hex. 1.20)		SIS-0152	SIS-0152
 Screw M2 (hex. 1.25)		SIS-0153	SIS-0153
 Screw M2 (hex. 1.20) full thread		SIS-0160	SIS-0160
 Screw M2 (hex. 1.25) full thread		SIS-0161	SIS-0161
 Screw M2 (unigrip)		SIS-0151	SIS-0151
 Screw M2 (square 1.30)		SIS-0154	SIS-0154
 SCREWS WITH BIOCARB COATING			
 Screw M1.8 (hex. 1.25)	SIS-1505B		
 Screw M2 (hex. 1.20)		SIS-0152B	SIS-0152B
 Screw M2 (hex. 1.25)		SIS-0153B	SIS-0153B
 Screw M2 (hex. 1.20) full thread		SIS-0160B	SIS-0160B
 Screw M2 (hex. 1.25) full thread		SIS-0161B	SIS-0161B
 Screw M2 (unigrip)		SIS-0151B	SIS-0151B
 Screw M2 (square 1.30)		SIS-0154B	SIS-0154B
 MULTI-UNIT SIS			
 Multi-Unit straight abutment H. 1mm		SIS-0160RHOC	
 Multi-Unit straight abutment H. 1.5mm	SIS-1560XH1C	SIS-0168C	SIS-1560WH1C
 Multi-Unit straight abutment H. 2.5mm	SIS-1560XH2C	SIS-0169C	SIS-1560WH2C
 Multi-Unit straight abutment H. 3.5mm	SIS-1560XH3C	SIS-0170C	SIS-1560WH3C
 Multi-Unit straight abutment H. 4.5mm	SIS-1560XH4C	SIS-0171C	SIS-1560WH4C
 Multi-Unit straight abutment H. 5.5mm	SIS-1560XH5C	SIS-0172C	SIS-1560WH5C
 Multi-Unit angled abutment 17° H. 2mm		SIS-0176	
 Multi-Unit angled abutment 17° H. 3mm		SIS-0177	
 Multi-Unit angled abutment 17° H. 4mm		SIS-0178	
 Multi-Unit angled abutment 30° H. 3mm		SIS-0179	
 Multi-Unit angled abutment 30° H. 4mm		SIS-0180	
 Multi-Unit angled abutment 30° H. 5mm		SIS-0181	
 Unigrip			
 ZYGOMATIC IMPLANTS			
 Multi-Unit straight abutment H. 1mm		SIS-0168Z	
 Multi-Unit straight abutment H. 2mm		SIS-0169Z	
 SMART ANGLE			
 Screw Smart Angle	SIS-2024	SIS-2027	SIS-2027
 Screw Smart Angle H. 3mm/4mm		SIS-2001HG	
 ANGLED CHIMNEYS WITH Cr-Co BASE			
 Angled Chimney 17°	SIS-8207A	SIS-8207A	SIS-8207A
 Angled Chimney 30°	SIS-8207B	SIS-8207B	SIS-8207B

	3.0	3.5	4.5
Impression coping (opened tray) Hexagonal 1.27	SIS-1601N	SIS-1601R	SIS-1601W
Analog Analog digital fixation screw Flat/Cross	SIS-1602N SIS-8888	SIS-1602R SIS-8888	SIS-1602W SIS-8888
Healing abutment H. 2mm Healing abutment H. 3mm Healing abutment H. 4mm Healing abutment H. 5mm Hexagonal 1.27	SIS-1604NH2 SIS-1604NH3 SIS-1604NH4 SIS-1604NH5	SIS-1604RH2 SIS-1604RH3 SIS-1604RH4 SIS-1604RH5	SIS-1604WH2 SIS-1604WH3 SIS-1604WH4 SIS-1604WH5
Straight abutment H. 1mm - engaging Provisional abutment - non-engaging Provisional abutment - engaging	SIS-1605NA SIS-1650NR SIS-1650NA	SIS-1605RA SIS-1650RR SIS-1650RA	SIS-1605WA SIS-1650WR SIS-1650WA
SMART Ti-BASE Ti-Base - non-engaging Ti-Base - engaging Ti-Base HG 2mm - non-engaging Ti-Base HG 2mm - engaging Ti-Base HG 3mm - non-engaging Ti-Base HG 3mm - engaging Ti-Base HG 4mm - non-engaging Ti-Base HG 4mm - engaging Ti-Base HC 7mm - non-engaging Ti-Base HC 7mm - engaging Ti-Base HG 2mm HC 7mm - non-engaging Ti-Base HG 2mm HC 7mm - engaging Ti-Base HG 3mm HC 7mm - non-engaging Ti-Base HG 3mm HC 7mm - engaging Ti-Base HG 4mm HC 7mm - non-engaging Ti-Base HG 4mm HC 7mm - engaging Ti-Base HC 9mm (cuttable) - non-engaging Ti-Base HC 9mm (cuttable) - engaging	SIS-1608NR SIS-1608NA SIS-1608NRG2 SIS-1608NAG2 SIS-1608NRG3 SIS-1608NAG3 SIS-1608NRG4 SIS-1608NAG4 SIS-1608NRC7 SIS-1608NAC7 SIS-1608NRG2C7 SIS-1608NAG2C7 SIS-1608NRG3C7 SIS-1608NAG3C7 SIS-1608NRG4C7 SIS-1608NAG4C7 SIS-1608NRC9 SIS-1608NAC9	SIS-1608RR SIS-1608RA SIS-1608RRG2 SIS-1608RAG2 SIS-1608RRG3 SIS-1608RAG3 SIS-1608RRG4 SIS-1608RAG4 SIS-1608RRC7 SIS-1608RAC7 SIS-1608RRG2C7 SIS-1608RAG2C7 SIS-1608RRG3C7 SIS-1608RAG3C7 SIS-1608RRG4C7 SIS-1608RAG4C7 SIS-1608RRC9 SIS-1608RAC9	SIS-1608WR SIS-1608WA SIS-1608WRG2 SIS-1608WAG2 SIS-1608WRG3 SIS-1608WAG3 SIS-1608WRG4 SIS-1608WAG4 SIS-1608WRC7 SIS-1608WAC7 SIS-1608WRG2C7 SIS-1608WAG2C7 SIS-1608WRG3C7 SIS-1608WAG3C7 SIS-1608WRG4C7 SIS-1608WAG4C7 SIS-1608WRC9 SIS-1608WAC9
Scanbody (Ti)	SIS-1690N	SIS-1690R	SIS-1690W
Over castable Cr-Co - non-engaging Over castable Cr-Co - engaging	SIS-1630NR SIS-1630NA	SIS-1630RR SIS-1630RA	SIS-1630WR SIS-1630WA

	3.0	3.5	4.5
SIScator abutment H. 1mm SIScator abutment H. 2mm SIScator abutment H. 3mm SIScator abutment H. 4mm SIScator abutment H. 5mm SIScator abutment H. 6mm	SIS-1610NH1 SIS-1610NH2 SIS-1610NH3 SIS-1610NH4 SIS-1610NH5 SIS-1610NH6	SIS-1610RH1 SIS-1610RH2 SIS-1610RH3 SIS-1610RH4 SIS-1610RH5 SIS-1610RH6	SIS-1610WH1 SIS-1610WH2 SIS-1610WH3 SIS-1610WH4 SIS-1610WH5 SIS-1610WH6
SIScator angled abutment 15° H. 1.5mm SIScator angled abutment 15° H. 3mm		SIS-1617H1R SIS-1617H3R	SIS-1617H1W SIS-1617H3W
Screw UNF 1/72 (hex. 1.27)	SIS-1614N	SIS-1614N	SIS-1614N
SCREWS WITH BIOCARB COATING Screw UNF 1/72 (hex. 1.27)	SIS-1614NB	SIS-1614NB	SIS-1614NB
MULTI-UNIT SIS Multi-Unit straight abutment H. 1.5mm Multi-Unit straight abutment H. 2.5mm Multi-Unit straight abutment H. 3.5mm Multi-Unit straight abutment H. 4.5mm Multi-Unit straight abutment H. 5.5mm Multi-Unit straight abutment H. 6.5mm	SIS-1660NH1C SIS-1660NH2C SIS-1660NH3C SIS-1660NH4C SIS-1660NH5C SIS-1660NH6C	SIS-1660RH1C SIS-1660RH2C SIS-1660RH3C SIS-1660RH4C SIS-1660RH5C SIS-1660RH6C	SIS-1660WH1C SIS-1660WH2C SIS-1660WH3C SIS-1660WH4C SIS-1660WH5C SIS-1660WH6C
MULTI-UNIT mini Multi-Unit straight abutment H. 1.5mm Multi-Unit straight abutment H. 2.5mm Multi-Unit straight abutment H. 3.5mm Multi-Unit straight abutment H. 4.5mm Multi-Unit straight abutment H. 5.5mm Multi-Unit straight abutment H. 6.5mm	ARO-1680NH1 ARO-1680NH2 ARO-1680NH3 ARO-1680NH4 ARO-1680NH5 ARO-1680NH6	ARO-1680RH1 ARO-1680RH2 ARO-1680RH3 ARO-1680RH4 ARO-1680RH5 ARO-1680RH6	
Multi-Unit angled abutment 17° H. 2.5mm Multi-Unit angled abutment 17° H. 3.5mm Multi-Unit angled abutment 30° H. 3.5mm Multi-Unit angled abutment 30° H. 4.5mm Hexagonal 1.27	SIS-1670NH2 SIS-1670NH3 SIS-1671NH3 SIS-1671NH4		
SMART ANGLE Screw Smart Angle Screw Smart Angle H. 3mm/4mm	SIS-1615N SIS-1615NHG	SIS-1615N SIS-1615NHG	SIS-1615N SIS-1615NHG
ANGLED CHIMNEYS WITH Cr-Co BASE Angled Chimney 17° Angled Chimney 25° Angled Chimney 30°	SIS-8217A SIS-8217B	SIS-8207A SIS-8207B	SIS-8207A SIS-8207B

	RP
Impression coping (opened tray) Hexagonal 1.27	SIS-1801R
Analog Analog digital fixation screw Flat/Cross	SIS-1802 SIS-8888
Healing abutment H. 2mm Healing abutment H. 3mm Healing abutment H. 4mm Healing abutment H. 5mm Hexagonal 1.27	SIS-1804RH2 SIS-1804RH3 SIS-1804RH4 SIS-1804RH5
Straight abutment - engaging Provisional abutment - non-engaging Provisional abutment - engaging	SIS-1806 SIS-1850RR SIS-1850RA
SMART Ti-BASE Ti-Base - non-engaging Ti-Base - engaging	SIS-1808RR SIS-1808RA
Ti-Base HG 2.5mm - non-engaging Ti-Base HG 2.5mm - engaging Ti-Base HG 3.5mm - non-engaging Ti-Base HG 3.5mm - engaging Ti-Base HG 4.5mm - non-engaging Ti-Base HG 4.5mm - engaging	SIS-1808RRG2 SIS-1808RAG2 SIS-1808RRG3 SIS-1808RAG3 SIS-1808RRG4 SIS-1808RAG4
Ti-Base HC 7mm - non-engaging Ti-Base HC 7mm - engaging	SIS-1808RRC7 SIS-1808RAC7
Ti-Base HG 2.5mm HC 7mm - non-engaging Ti-Base HG 2.5mm HC 7mm - engaging Ti-Base HG 3.5mm HC 7mm - non-engaging Ti-Base HG 3.5mm HC 7mm - engaging Ti-Base HG 4.5mm HC 7mm - non-engaging Ti-Base HG 4.5mm HC 7mm - engaging	SIS-1808RRG2C7 SIS-1808RAG2C7 SIS-1808RRG3C7 SIS-1808RAG3C7 SIS-1808RRG4C7 SIS-1808RAG4C7
Ti-Base HC 9mm (cuttable) - non-engaging Ti-Base HC 9mm (cuttable) - engaging	SIS-1808RRC9 SIS-1808RAC9
Scanbody (Ti)	SIS-1890R
Over castable Cr-Co - non-engaging Over castable Cr-Co - engaging	SIS-1808 SIS-1807

	RP
SIScator abutment H. 1mm SIScator abutment H. 2mm SIScator abutment H. 3mm SIScator abutment H. 4mm SIScator abutment H. 5mm	SIS-1810RH1 SIS-1810RH2 SIS-1810RH3 SIS-1810RH4 SIS-1810RH5
Screw UNF 1/72 (hex. 1.25)	SIS-0351M
SCREWS WITH BIOCARB COATING Screw UNF 1/72 (hex. 1.25)	SIS-0351MB
MULTI-UNIT SIS Multi-Unit straight abutment H. 1mm Multi-Unit straight abutment H. 1.5mm Multi-Unit straight abutment H. 2.5mm Multi-Unit straight abutment H. 3.5mm Multi-Unit straight abutment H. 4.5mm Multi-Unit straight abutment H. 5.5mm Multi-Unit straight abutment H. 6.5mm	SIS-1860RH0C SIS-1860RH1C SIS-1860RH2C SIS-1860RH3C SIS-1860RH4C SIS-1860RH5C SIS-1860RH6C
SMART ANGLE Screw Smart Angle Screw Smart Angle H. 3mm/4mm	SIS-2007M SIS-2007MHG
ANGLED CHIMNEYS WITH Cr-Co BASE Angled Chimney 17° Angled Chimney 25°	SIS-8218A SIS-8218B

REGULAR

	Impression coping (opened tray) Hexagonal 1.20	SIS-2201R
	Analog Analog digital fixation screw Flat/Cross	SIS-2202R SIS-8888
	Healing abutment H. 3mm Healing abutment H. 4mm Healing abutment H. 5mm Healing abutment H. 7mm Hexagonal 1.20	SIS-2204RH3 SIS-2204RH4 SIS-2204RH5 SIS-2204RH7
	Straight abutment - engaging Angled abutment 15° Angled abutment 25° Provisional abutment - non-engaging Provisional abutment - engaging	SIS-2205RA SIS-2282R SIS-2283R SIS-2250RR SIS-2250RA
	Ti-Base - non-engaging Ti-Base - engaging Ti-Base HG 2.5mm - non-engaging Ti-Base HG 2.5mm - engaging Ti-Base HG 3.5mm - non-engaging Ti-Base HG 3.5mm - engaging Ti-Base HG 4.5mm - non-engaging Ti-Base HG 4.5mm - engaging Ti-Base HC 9mm (cuttable) - non-engaging Ti-Base HC 9mm (cuttable) - engaging	SIS-2208RR SIS-2208RA SIS-2208RRG2 SIS-2208RAG2 SIS-2208RRG3 SIS-2208RAG3 SIS-2208RRG4 SIS-2208RAG4 SIS-2208RRC9 SIS-2208RAC9
	Scanbody (Ti)	SIS-2290R
	Over castable Cr-Co - non-engaging Over castable Cr-Co - engaging	SIS-2230RR SIS-2230RA

REGULAR

	SIScator abutment H. 1mm SIScator abutment H. 2mm SIScator abutment H. 3mm SIScator abutment H. 4mm SIScator abutment H. 5mm SIScator abutment H. 6mm	SIS-2210RH1 SIS-2210RH2 SIS-2210RH3 SIS-2210RH4 SIS-2210RH5 SIS-2210RH6
	SIScator angled abutment 15° H. 1.5mm SIScator angled abutment 15° H. 3mm	SIS-2217H1R SIS-2217H3R
	Screw M2 (hex. 1.20)	SIS-2214R
	SCREWS WITH BIOCARB COATING Screw M2 (hex. 1.20)	SIS-2214RB
	MULTI-UNIT SIS Multi-Unit straight abutment H. 1.5mm Multi-Unit straight abutment H. 2.5mm Multi-Unit straight abutment H. 3.5mm Multi-Unit straight abutment H. 4.5mm Multi-Unit straight abutment H. 5.5mm Multi-Unit straight abutment H. 6.5mm	SIS-2260RH1C SIS-2260RH2C SIS-2260RH3C SIS-2260RH4C SIS-2260RH5C SIS-2260RH6C
	Multi-Unit angled abutment 17° H. 2.5mm Multi-Unit angled abutment 17° H. 3.5mm Multi-Unit angled abutment 30° H. 3.5mm Multi-Unit angled abutment 30° H. 4.5mm Hexagonal 1.20	SIS-2870RH25 SIS-2870RH35 SIS-2871RH35 SIS-2871RH45
	SMART ANGLE Screw Smart Angle Screw Smart Angle H. 3mm/4mm	SIS-2215R SIS-2215RHG
	ANGLED CHIMNEYS WITH Cr-Co BASE Angled Chimney 17° Angled Chimney 25°	SIS-8219A SIS-8219B

	3.0	3.6	4.2	4.8
Impression coping (opened tray) Hexagonal 1.27	SIS-2301X	SIS-2301R	SIS-2301W	SIS-2301L
Analog Analog digital fixation screw Flat/Cross	SIS-2302X SIS-8888	SIS-2302R SIS-8888	SIS-2302W SIS-8888	SIS-2302L SIS-8888
Healing abutment H. 2mm Healing abutment H. 3mm Healing abutment H. 4mm Healing abutment H. 6mm Hexagonal 1.27	SIS-2304XH2 SIS-2304XH3 SIS-2304XH4 SIS-2304XH6	SIS-2304RH2 SIS-2304RH3 SIS-2304RH4 SIS-2304RH6	SIS-2304WH2 SIS-2304WH3 SIS-2304WH4 SIS-2304WH6	SIS-2304LH2 SIS-2304LH3 SIS-2304LH4 SIS-2304LH6
Straight abutment - engaging Provisional abutment - non-engaging Provisional abutment - engaging	SIS-2308XRC9 SIS-2308XAC9	SIS-2305RA SIS-2350RR SIS-2350RA	SIS-2305WA SIS-2350WR SIS-2350WA	SIS-2308LRC9 SIS-2308LAC9
SMART Ti-BASE Ti-Base - non-engaging Ti-Base - engaging	SIS-2308XR SIS-2308XA	SIS-2308RR SIS-2308RA	SIS-2308WR SIS-2308WA	SIS-2308LR SIS-2308LA
Ti-Base HG 2.5mm - non-engaging Ti-Base HG 2.5mm - engaging Ti-Base HG 3.5mm - non-engaging Ti-Base HG 3.5mm - engaging Ti-Base HG 4.5mm - non-engaging Ti-Base HG 4.5mm - engaging	SIS-2308XRHG2 SIS-2308XAHG2 SIS-2308XRHG3 SIS-2308XAHG3 SIS-2308XRHG4 SIS-2308XAHG4	SIS-2308RRG2 SIS-2308RAG2 SIS-2308RRG3 SIS-2308RAG3 SIS-2308RRG4 SIS-2308RAG4	SIS-2308WRG2 SIS-2308WAG2 SIS-2308WRG3 SIS-2308WAG3 SIS-2308WRG4 SIS-2308WAG4	SIS-2308LRHG2 SIS-2308LAHG2 SIS-2308LRHG3 SIS-2308LAHG3
Ti-Base HC 7mm - non-engaging Ti-Base HC 7mm - engaging Ti-Base HG 2.5mm HC 7mm - non-engaging Ti-Base HG 2.5mm HC 7mm - engaging Ti-Base HG 3.5mm HC 7mm - non-engaging Ti-Base HG 3.5mm HC 7mm - engaging Ti-Base HG 4.5mm HC 7mm - non-engaging Ti-Base HG 4.5mm HC 7mm - engaging	SIS-2308RRC7 SIS-2308RAC7 SIS-2308RRG2C7 SIS-2308RAG2C7 SIS-2308RRG3C7 SIS-2308RAG3C7 SIS-2308RRG4C7 SIS-2308RAG4C7	SIS-2308WRC7 SIS-2308WAC7 SIS-2308WRG2C7 SIS-2308WAG2C7 SIS-2308WRG3C7 SIS-2308WAG3C7 SIS-2308WRG4C7 SIS-2308WAG4C7		
Ti-Base HC 9mm (cuttable) - non-engaging Ti-Base HC 9mm (cuttable) - engaging	SIS-2308XRC9 SIS-2308XAC9	SIS-2308RRC9 SIS-2308RAC9	SIS-2308WRC9 SIS-2308WAC9	SIS-2308LRC9 SIS-2308LAC9
Scanbody (Ti)	SIS-2390X	SIS-2390R	SIS-2390W	SIS-2390L
Over castable Cr-Co - non-engaging Over castable Cr-Co - engaging		SIS-2330RR SIS-2330RA	SIS-2330WR SIS-2330WA	

	3.0	3.6	4.2	4.8
SIScator abutment H. 1mm SIScator abutment H. 2mm SIScator abutment H. 3mm SIScator abutment H. 4mm SIScator abutment H. 5mm SIScator abutment H. 6mm		SIS-2310RH1 SIS-2310RH2 SIS-2310RH3 SIS-2310RH4 SIS-2310RH5 SIS-2310RH6	SIS-2310WH1 SIS-2310WH2 SIS-2310WH3 SIS-2310WH4 SIS-2310WH5 SIS-2310WH6	SIS-2310LH1 SIS-2310LH2 SIS-2310LH3 SIS-2310LH4 SIS-2310LH5 SIS-2310LH6
Screw M1.4 (hex. 1.27) Screw M1.6 (hex. 1.27) Screw M1.8 (hex. 1.27) Screw M2 (hex. 1.27)	SIS-2314X	SIS-2314R	SIS-2314W	SIS-2314L
SCREWS WITH BIOCARB COATING Screw M1.4 (hex. 1.27) Screw M1.6 (hex. 1.27) Screw M1.8 (hex. 1.27) Screw M2 (hex. 1.27)	SIS-2314XB	SIS-2314RB	SIS-2314WB	SIS-2314LB
SIS MULTI-UNIT SIS Multi-Unit straight abutment H. 1.5mm Multi-Unit straight abutment H. 2.5mm Multi-Unit straight abutment H. 3.5mm Multi-Unit straight abutment H. 4.5mm Multi-Unit straight abutment H. 5.5mm Multi-Unit straight abutment H. 6.5mm		SIS-2360RH1C SIS-2360RH2C SIS-2360RH3C SIS-2360RH4C SIS-2360RH5C SIS-2360RH6C	SIS-2360WH1C SIS-2360WH2C SIS-2360WH3C SIS-2360WH4C SIS-2360WH5C SIS-2360WH6C	
Multi-Unit angled abutment 17° H. 2.5mm Multi-Unit angled abutment 17° H. 3.5mm Multi-Unit angled abutment 30° H. 3.5mm Multi-Unit angled abutment 30° H. 4.5mm Hexagonal 1.27		SIS-2370RH2 SIS-2370RH3 SIS-2371RH3 SIS-2371RH4	SIS-2370WH2 SIS-2370WH3 SIS-2371WH3 SIS-2371WH4	
SMART ANGLE Screw Smart Angle Screw Smart Angle H. 3mm/4mm	SIS-2315X SIS-2315XHG	SIS-2315R SIS-2315RHG	SIS-2315W SIS-2315WHG	SIS-2315L SIS-2315LHG
ANGLED CHIMNEYS WITH Cr-Co BASE Angled Chimney 17° Angled Chimney 30°		SIS-8220A SIS-8220B	SIS-8221A SIS-8221B	



NEODENT GM® (HELIX GM®. DRIVE GM®. TITAMAX GM®)

Internal Conical

STD



Impression coping (opened tray)

Neo

SIS-2401R



Analog

Analog digital fixation screw

Flat/Cross

SIS-2402R

SIS-8888



Healing abutment H. 2.5mm

Healing abutment H. 3.5mm

Healing abutment H. 4.5mm

Healing abutment H. 5.5mm

Neo

SIS-2404RH2

SIS-2404RH3

SIS-2404RH4

SIS-2404RH5



Straight abutment - engaging

Provisional abutment - non-engaging

Provisional abutment - engaging

SIS-2405RA

SIS-2450RR

SIS-2450RA

SMART
TI-BASE



Ti-Base - non-engaging

Ti-Base - engaging

SIS-2408RR

SIS-2408RA



Ti-Base HG 2.5mm - non-engaging

Ti-Base HG 2.5mm - engaging

Ti-Base HG 3.5mm - non-engaging

Ti-Base HG 3.5mm - engaging

Ti-Base HG 4.5mm - non-engaging

Ti-Base HG 4.5mm - engaging

SIS-2408RRG2

SIS-2408RAG2

SIS-2408RRG3

SIS-2408RAG3

SIS-2408RRG4

SIS-2408RAG4



Ti-Base HC 7mm - non-engaging

Ti-Base HC 7mm - engaging

SIS-2408RRC7

SIS-2408RAC7



Ti-Base HG 2.5mm HC 7mm - non-engaging

Ti-Base HG 2.5mm HC 7mm - engaging

Ti-Base HG 3.5mm HC 7mm - non-engaging

Ti-Base HG 3.5mm HC 7mm - engaging

Ti-Base HG 4.5mm HC 7mm - non-engaging

Ti-Base HG 4.5mm HC 7mm - engaging

SIS-2408RRG2C7

SIS-2408RAG2C7

SIS-2408RRG3C7

SIS-2408RAG3C7

SIS-2408RRG4C7

SIS-2408RAG4C7



Ti-Base HC 9mm (cuttable) - non-engaging

Ti-Base HC 9mm (cuttable) - engaging

SIS-2408RRC9

SIS-2408RAC9



Scanbody (Ti)

SIS-2490R



Over castable Cr-Co - non-engaging

Over castable Cr-Co - engaging

SIS-2430RR

SIS-2430RA



NEODENT GM® (HELIX GM®. DRIVE GM®. TITAMAX GM®)

Internal Conical

STD



SIScator abutment H. 1mm

SIScator abutment H. 2mm

SIScator abutment H. 3mm

SIScator abutment H. 4mm

SIScator abutment H. 5mm

SIS-2410RH1

SIS-2410RH2

SIS-2410RH3

SIS-2410RH4

SIS-2410RH5



SIScator angled abutment 15° H. 1.5mm

SIScator angled abutment 15° H. 3mm

SIS-2417H1R

SIS-2417H3R



Screw M1.6 (Neo)

SIS-2414R



SCREWS WITH BIOCARB COATING

Screw M1.6 (Neo)

SIS-2414RB

MULTI-UNIT SIS



Multi-Unit straight abutment H. 1mm

Multi-Unit straight abutment H. 1.5mm

Multi-Unit straight abutment H. 2.5mm

Multi-Unit straight abutment H. 3.5mm

Multi-Unit straight abutment H. 4.5mm

Multi-Unit straight abutment H. 5.5mm

SIS-2460RH0C

SIS-2460RH1C

SIS-2460RH2C

SIS-2460RH3C

SIS-2460RH4C

SIS-2460RH5C



Multi-Unit angled abutment 17° H. 2.5mm

Multi-Unit angled abutment 17° H. 3.5mm

Multi-Unit angled abutment 30° H. 3.5mm

Multi-Unit angled abutment 30° H. 4.5mm

SIS-2470RH2

SIS-2470RH3

SIS-2471RH3

SIS-2471RH4

Neo



SMART ANGLE

Screw Smart Angle

Screw Smart Angle H. 3mm/4mm

SIS-2415R

SIS-2415RHG



ANGLED CHIMNEYS WITH Cr-Co BASE

Angled Chimney 17°

Angled Chimney 30°

SIS-8208A

SIS-8208B

		STD
	Impression coping (opened tray) Hexagonal 1.20	SIS-2501R
	Analog Analog digital fixation screw Flat/Cross	SIS-2502R SIS-8888
	Healing abutment H. 2mm Healing abutment H. 3mm Healing abutment H. 4mm Healing abutment H. 5mm Hexagonal 1.20	SIS-2504RH2 SIS-2504RH3 SIS-2504RH4 SIS-2504RH5
	Straight abutment - engaging Angled abutment 15° Angled abutment 25° Provisional abutment - non-engaging Provisional abutment - engaging	SIS-2505RA SIS-2582R SIS-2583R SIS-2550RR SIS-2550RA
	Ti-Base - non-engaging Ti-Base - engaging	SIS-2508RR SIS-2508RA
	Ti-Base HG 2.5mm - non-engaging Ti-Base HG 2.5mm - engaging Ti-Base HG 3.5mm - non-engaging Ti-Base HG 3.5mm - engaging Ti-Base HG 4.5mm - non-engaging Ti-Base HG 4.5mm - engaging	SIS-2508RRG2 SIS-2508RAG2 SIS-2508RRG3 SIS-2508RAG3 SIS-2508RRG4 SIS-2508RAG4
	Ti-Base HC 9mm (cuttable) - non-engaging Ti-Base HC 9mm (cuttable) - engaging	SIS-2508RRC9 SIS-2508RAC9
	Scanbody (Ti)	SIS-2590R
	Over castable Cr-Co - non-engaging Over castable Cr-Co - engaging	SIS-2530RR SIS-2530RA

		STD
	SIScator abutment H. 1mm SIScator abutment H. 2mm SIScator abutment H. 3mm SIScator abutment H. 4mm SIScator abutment H. 5mm	SIS-2510RH1 SIS-2510RH2 SIS-2510RH3 SIS-2510RH4 SIS-2510RH5
	Screw M1.8 (hex. 1.20) Extractor screw M1.8 (hex. 1.20)	SIS-2514R SIS-2514RE
	SCREWS WITH BIOCARB COATING Screw M1.8 (hex. 1.20)	SIS-2514RB
	MULTI-UNIT SIS Multi-Unit straight abutment H. 1.5mm Multi-Unit straight abutment H. 2.5mm Multi-Unit straight abutment H. 3.5mm Multi-Unit straight abutment H. 4.5mm Multi-Unit straight abutment H. 5.5mm	SIS-2560RH1C SIS-2560RH2C SIS-2560RH3C SIS-2560RH4C SIS-2560RH5C
	Multi-Unit angled abutment 17° H. 2.5mm Multi-Unit angled abutment 17° H. 3.5mm Multi-Unit angled abutment 30° H. 3.5mm Multi-Unit angled abutment 30° H. 4.5mm Hexagonal 1.20	SIS-2570RH25 SIS-2570RH35 SIS-2571RH35 SIS-2571RH45
	SMART ANGLE Screw Smart Angle Screw Smart Angle H. 3mm/4mm	SIS-2515R SIS-2515RHG
	ANGLED CHIMNEYS WITH Cr-Co BASE Angled Chimney 17° Angled Chimney 30°	SIS-8222A SIS-8222B

	3.4	3.8
Impression coping (opened tray) Hexagonal 0.90	SIS-2601N	SIS-2601R
Analog Analog digital fixation screw Flat/Cross	SIS-2602N SIS-8888	SIS-2602R SIS-8888
Healing abutment H. 2mm Healing abutment H. 3mm Healing abutment H. 5mm Hexagonal 0.90	SIS-2604NH2 SIS-2604NH3 SIS-2604NH5	SIS-2604RH2 SIS-2604RH3 SIS-2604RH5
Straight abutment - engaging Provisional abutment - non-engaging Provisional abutment - engaging	SIS-2605NA SIS-2650NR SIS-2650NA	SIS-2605RA SIS-2650RR SIS-2650RA
SMART Ti-BASE Ti-Base - non-engaging Ti-Base - engaging Ti-Base HC 9mm (cuttable) - non-engaging Ti-Base HC 9mm (cuttable) - engaging	SIS-2608NR SIS-2608NA SIS-2608NRC9 SIS-2608NAC9	SIS-2608RR SIS-2608RA SIS-2608RRC9 SIS-2608RAC9
Scanbody (Ti)	SIS-2690N	SIS-2690R
Over castable Cr-Co - non-engaging Over castable Cr-Co - engaging	SIS-2630NR SIS-2630NA	SIS-2630RR SIS-2630RA
SIScator abutment H. 1mm SIScator abutment H. 2mm SIScator abutment H. 3mm SIScator abutment H. 4mm SIScator abutment H. 5mm SIScator abutment H. 6mm	SIS-2610NH1 SIS-2610NH2 SIS-2610NH3 SIS-2610NH4 SIS-2610NH5 SIS-2610NH6	SIS-2610RH1 SIS-2610RH2 SIS-2610RH3 SIS-2610RH4 SIS-2610RH5 SIS-2610RH6

	3.4	3.8
Screw M1.6 (hex. 0.90) Screw M1.6 (hex. 1.20)	SIS-2614N SIS-2614	SIS-2614R SIS-2614
SCREWS WITH BIOCARB COATING Screw M1.6 (hex. 0.90) Screw M1.6 (hex. 1.20)	SIS-2614NB SIS-2614B	SIS-2614RB SIS-2614B
MULTI-UNIT SIS Multi-Unit straight abutment H. 1.5mm Multi-Unit straight abutment H. 2.5mm Multi-Unit straight abutment H. 3.5mm Multi-Unit straight abutment H. 4.5mm Multi-Unit straight abutment H. 5.5mm Multi-Unit straight abutment H. 6.5mm	SIS-2660NH1C SIS-2660NH2C SIS-2660NH3C SIS-2660NH4C SIS-2660NH5C SIS-2660NH6C	SIS-2660RH1C SIS-2660RH2C SIS-2660RH3C SIS-2660RH4C SIS-2660RH5C SIS-2660RH6C
SMART ANGLE Screw Smart Angle	SIS-2615N	SIS-2615R
ANGLED CHIMNEYS WITH Cr-Co BASE Angled Chimney 17° Angled Chimney 30°	SIS-8209A SIS-8209B	SIS-8210A SIS-8210B

C (Without Index)



Analog
Analog digital fixation screw
Flat/Cross

SIS-2702N
SIS-8888



Healing abutment H. 2mm
Healing abutment H. 3mm
Healing abutment H. 4mm
Healing abutment H. 5mm
Hexagonal 1

SIS-2704NH2
SIS-2704NH3
SIS-2704NH4
SIS-2704NH5



Provisional abutment - non-engaging

SIS-2750NR

SMART
Ti-BASE



Ti-Base - non-engaging
Ti-Base HC 9mm (cuttable) - non-engaging

SIS-2708NR
SIS-2708NRC9



Scanbody - non-engaging (Ti)

SIS-2790N



Over castable Cr-Co - non-engaging

SIS-2730NR



SIScator abutment H. 1mm
SIScator abutment H. 2mm
SIScator abutment H. 3mm
SIScator abutment H. 4mm
SIScator abutment H. 5mm
SIScator abutment H. 6mm

SIS-2710NH1
SIS-2710NH2
SIS-2710NH3
SIS-2710NH4
SIS-2710NH5
SIS-2710NH6

C (Without Index)



Screw M1.8 (hex. 1)

SIS-2714



SCREWS WITH BIOCARB COATING
Screw M1.8 (hex. 1)

SIS-2714B



MULTI-UNIT SIS
Multi-Unit straight abutment H. 1.5mm
Multi-Unit straight abutment H. 2.5mm
Multi-Unit straight abutment H. 3.5mm
Multi-Unit straight abutment H. 4.5mm

SIS-2760NH1C
SIS-2760NH2C
SIS-2760NH3C
SIS-2760NH4C



SMART ANGLE
Screw Smart Angle

SIS-2715N



ANGLED CHIMNEYS WITH Cr-Co BASE
Angled Chimney 17°
Angled Chimney 30°

SIS-8211A
SIS-8211B

	MINI	REGULAR
Impression coping (opened tray) Hexagonal 1.25	SIS-2801N	SIS-2801R
Analog Analog digital fixation screw Flat/Cross	SIS-2802N SIS-8888	SIS-2802R SIS-8888
Healing abutment H. 3mm Healing abutment H. 4mm Healing abutment H. 5mm Healing abutment H. 7mm Hexagonal 1.25	SIS-2804NH3 SIS-2804NH4 SIS-2804NH5 SIS-2804NH7	SIS-2804RH3 SIS-2804RH4 SIS-2804RH5 SIS-2804RH7
Straight abutment - engaging Angled abutment 15° Angled abutment 25° Provisional abutment - non-engaging Provisional abutment - engaging	SIS-2805NA SIS-2882N SIS-2883N SIS-2850NR SIS-2850NA	SIS-2805RA SIS-2882R SIS-2883R SIS-2850RR SIS-2850RA
SMART Ti-BASE Ti-Base - non-engaging Ti-Base - engaging Ti-Base HG 2.5mm - non-engaging Ti-Base HG 2.5mm - engaging Ti-Base HG 3.5mm - non-engaging Ti-Base HG 3.5mm - engaging Ti-Base HG 4.5mm - non-engaging Ti-Base HG 4.5mm - engaging Ti-Base HC 7mm - non-engaging Ti-Base HC 7mm - engaging Ti-Base HG 2.5mm HC 7mm - non-engaging Ti-Base HG 2.5mm HC 7mm - engaging Ti-Base HG 3.5mm HC 7mm - non-engaging Ti-Base HG 3.5mm HC 7mm - engaging Ti-Base HG 4.5mm HC 7mm - non-engaging Ti-Base HG 4.5mm HC 7mm - engaging Ti-Base HC 9mm (cuttable) - non-engaging Ti-Base HC 9mm (cuttable) - engaging	SIS-2808NR SIS-2808NA SIS-2808NRG2 SIS-2808NAG2 SIS-2808NRG3 SIS-2808NAG3 SIS-2808NRG4 SIS-2808NAG4 SIS-2808NRC7 SIS-2808NAC7 SIS-2808NRG2C7 SIS-2808NAG2C7 SIS-2808NRG3C7 SIS-2808NAG3C7 SIS-2808NRG4C7 SIS-2808NAG4C7 SIS-2808NRC9 SIS-2808NAC9	SIS-2808RR SIS-2808RA SIS-2808RRG2 SIS-2808RAG2 SIS-2808RRG3 SIS-2808RAG3 SIS-2808RRG4 SIS-2808RAG4 SIS-2808RRC7 SIS-2808RAC7 SIS-2808RRG2C7 SIS-2808RAG2C7 SIS-2808RRG3C7 SIS-2808RAG3C7 SIS-2808RRG4C7 SIS-2808RAG4C7 SIS-2808RRC9 SIS-2808RAC9
Scanbody (Ti)	SIS-2890N	SIS-2890R
Over castable Cr-Co - non-engaging Over castable Cr-Co - engaging	SIS-2830NR SIS-2830NA	SIS-2830RR SIS-2830RA

	MINI	REGULAR
SIScator abutment H. 1mm SIScator abutment H. 2mm SIScator abutment H. 3mm SIScator abutment H. 4mm SIScator abutment H. 5mm SIScator abutment H. 6mm	SIS-2810NH1 SIS-2810NH2 SIS-2810NH3 SIS-2810NH4 SIS-2810NH5 SIS-2810NH6	SIS-2810RH1 SIS-2810RH2 SIS-2810RH3 SIS-2810RH4 SIS-2810RH5 SIS-2810RH6
SIScator angled abutment 15° H. 1.5mm SIScator angled abutment 15° H. 3mm		SIS-2817H1R SIS-2817H3R
Screw M1.6 (hex. 1.25) Screw M2 (hex. 1.25)	SIS-2814N	SIS-2814R
SCREWS WITH BIOCARB COATING Screw M1.6 (hex. 1.25) Screw M2 (hex. 1.25)	SIS-2814NB	SIS-2814RB
SIS MULTI-UNIT SIS Multi-Unit straight abutment H. 1.5mm Multi-Unit straight abutment H. 2.5mm Multi-Unit straight abutment H. 3.5mm Multi-Unit straight abutment H. 4.5mm Multi-Unit straight abutment H. 5.5mm Multi-Unit straight abutment H. 6.5mm	SIS-2860NH1C SIS-2860NH2C SIS-2860NH3C SIS-2860NH4C SIS-2860NH5C SIS-2860NH6C	SIS-2860RH1C SIS-2860RH2C SIS-2860RH3C SIS-2860RH4C SIS-2860RH5C SIS-2860RH6C
mini MULTI-UNIT mini Multi-Unit straight abutment H. 1.5mm Multi-Unit straight abutment H. 2.5mm Multi-Unit straight abutment H. 3.5mm Multi-Unit straight abutment H. 4.5mm Multi-Unit straight abutment H. 5.5mm Multi-Unit straight abutment H. 6.5mm	ARO-2880NH1 ARO-2880NH2 ARO-2880NH3 ARO-2880NH4 ARO-2880NH5 ARO-2880NH6	
Multi-Unit angled abutment 17° H. 2.5mm Multi-Unit angled abutment 17° H. 3.5mm Multi-Unit angled abutment 30° H. 3.5mm Multi-Unit angled abutment 30° H. 4.5mm Hexagonal 1.20	SIS-2870NH25 SIS-2870NH35 SIS-2871NH35 SIS-2871NH45	SIS-2870RH25 SIS-2870RH35 SIS-2871RH35 SIS-2871RH45
SMART ANGLE Screw Smart Angle Screw Smart Angle H. 3mm/4mm	SIS-2815N SIS-2815NHG	SIS-2815R SIS-2815RHG
ANGLED CHIMNEYS WITH Cr-Co BASE Angled Chimney 17° Angled Chimney 30°	SIS-8212A SIS-8212B	SIS-8213A SIS-8213B

REGULAR

	Impression coping (opened tray) Hexagonal 1.20	SIS-2901R
	Analog Analog digital fixation screw Flat/Cross	SIS-2902R SIS-8888
	Healing abutment H. 3mm Healing abutment H. 4mm Healing abutment H. 5mm Healing abutment H. 7mm Hexagonal 1.20	SIS-2904RH3 SIS-2904RH4 SIS-2904RH5 SIS-2904RH7
	Straight abutment - engaging Angled abutment 15° Angled abutment 25° Provisional abutment - non-engaging Provisional abutment - engaging	SIS-2905RA SIS-2982R SIS-2983R SIS-2950RR SIS-2950RA
	Ti-Base - non-engaging Ti-Base - engaging Ti-Base HG 2.5mm - non-engaging Ti-Base HG 2.5mm - engaging Ti-Base HG 3.5mm - non-engaging Ti-Base HG 3.5mm - engaging Ti-Base HG 4.5mm - non-engaging Ti-Base HG 4.5mm - engaging Ti-Base HC 9mm (cuttable) - non-engaging Ti-Base HC 9mm (cuttable) - engaging	SIS-2908RR SIS-2908RA SIS-2908RRG2 SIS-2908RAG2 SIS-2908RRG3 SIS-2908RAG3 SIS-2908RRG4 SIS-2908RAG4 SIS-2908RRC9 SIS-2908RAC9
	Scanbody (Ti)	SIS-2990R
	Over castable Cr-Co - non-engaging Over castable Cr-Co - engaging	SIS-2930RR SIS-2930RA

REGULAR

	SIScator abutment H. 1mm SIScator abutment H. 2mm SIScator abutment H. 3mm SIScator abutment H. 4mm SIScator abutment H. 5mm SIScator abutment H. 6mm	SIS-2910RH1 SIS-2910RH2 SIS-2910RH3 SIS-2910RH4 SIS-2910RH5 SIS-2910RH6
	SIScator angled abutment 15° H. 1.5mm SIScator angled abutment 15° H. 3mm	SIS-2917H1R SIS-2917H3R
	Screw M2 (hex. 1.20)	SIS-2914R
	SCREWS WITH BIOCARB COATING Screw M2 (hex. 1.20)	SIS-2914RB
	MULTI-UNIT SIS Multi-Unit straight abutment H. 1.5mm Multi-Unit straight abutment H. 2.5mm Multi-Unit straight abutment H. 3.5mm Multi-Unit straight abutment H. 4.5mm Multi-Unit straight abutment H. 5.5mm Multi-Unit straight abutment H. 6.5mm	SIS-2960RH1C SIS-2960RH2C SIS-2960RH3C SIS-2960RH4C SIS-2960RH5C SIS-2960RH6C
	Multi-Unit angled abutment 17° H. 2.5mm Multi-Unit angled abutment 17° H. 3.5mm Multi-Unit angled abutment 30° H. 3.5mm Multi-Unit angled abutment 30° H. 4.5mm Hexagonal 1.20	SIS-2870RH25 SIS-2870RH35 SIS-2871RH35 SIS-2871RH45
	SMART ANGLE Screw Smart Angle Screw Smart Angle H. 3mm/4mm	SIS-2915R SIS-2915RHG
	ANGLED CHIMNEYS WITH Cr-Co BASE Angled Chimney 17° Angled Chimney 30°	SIS-8214A SIS-8214B





STD

	Impression coping (opened tray) Hexagonal 1.27	SIS-3001R
	Analog Analog digital fixation screw Flat/Cross	SIS-3002R SIS-8888
	Healing abutment H. 3mm Healing abutment H. 4mm Healing abutment H. 5mm Healing abutment H. 7mm Hexagonal 1.27	SIS-3004RH3 SIS-3004RH4 SIS-3004RH5 SIS-3004RH7
	Straight abutment - engaging Angled abutment 15° Angled abutment 25° Provisional abutment - non-engaging Provisional abutment - engaging	SIS-3005RA SIS-3082R SIS-3083R SIS-3050RR SIS-3050RA
	Ti-Base - non-engaging Ti-Base - engaging Ti-Base HG 2.5mm - non-engaging Ti-Base HG 2.5mm - engaging Ti-Base HG 3.5mm - non-engaging Ti-Base HG 3.5mm - engaging Ti-Base HG 4.5mm - non-engaging Ti-Base HG 4.5mm - engaging Ti-Base HC 9mm (cuttable) - non-engaging Ti-Base HC 9mm (cuttable) - engaging	SIS-3008RR SIS-3008RA SIS-3008RRG2 SIS-3008RAG2 SIS-3008RRG3 SIS-3008RAG3 SIS-3008RRG4 SIS-3008RAG4 SIS-3008RRC9 SIS-3008RAC9
	Scanbody (Ti)	SIS-3090R
	Over castable Cr-Co - non-engaging Over castable Cr-Co - engaging	SIS-3030RR SIS-3030RA



STD

	SIScator abutment H. 1mm SIScator abutment H. 2mm SIScator abutment H. 3mm SIScator abutment H. 4mm SIScator abutment H. 5mm SIScator abutment H. 6mm	SIS-3010RH1 SIS-3010RH2 SIS-3010RH3 SIS-3010RH4 SIS-3010RH5 SIS-3010RH6
	SIScator angled abutment 15° H. 1.5mm SIScator angled abutment 15° H. 3mm	SIS-3017H1R SIS-3017H3R
	Screw M2 (hex. 1.27)	SIS-3014R
	SCREWS WITH BIOCARB COATING Screw M2 (hex. 1.27)	SIS-3014RB
	MULTI-UNIT SIS Multi-Unit straight abutment H. 1.5mm Multi-Unit straight abutment H. 2.5mm Multi-Unit straight abutment H. 3.5mm Multi-Unit straight abutment H. 4.5mm Multi-Unit straight abutment H. 5.5mm Multi-Unit straight abutment H. 6.5mm	SIS-3060RH1C SIS-3060RH2C SIS-3060RH3C SIS-3060RH4C SIS-3060RH5C SIS-3060RH6C
	Multi-Unit angled abutment 17° H. 2.5mm Multi-Unit angled abutment 17° H. 3.5mm Multi-Unit angled abutment 30° H. 3.5mm Multi-Unit angled abutment 30° H. 4.5mm Hexagonal 1.20	SIS-2870RH25 SIS-2870RH35 SIS-2871RH35 SIS-2871RH45
	SMART ANGLE Screw Smart Angle Screw Smart Angle H. 3mm/4mm	SIS-3015R SIS-3015RHG
	ANGLED CHIMNEYS WITH Cr-Co BASE Angled Chimney 17° Angled Chimney 30°	SIS-8215A SIS-8215B







	NV	RV
 Impression coping (opened tray) Star	SIS-3201N	SIS-3201R
 Analog Analog digital fixation screw Flat/Cross	SIS-3202N SIS-8888	SIS-3202R SIS-8888
 Healing abutment H. 2mm Healing abutment H. 3mm Healing abutment H. 4mm Healing abutment H. 5mm Healing abutment H. 6mm Star	SIS-3204NH2 SIS-3204NH3 SIS-3204NH4 SIS-3204NH5 SIS-3204NH6	SIS-3204RH2 SIS-3204RH3 SIS-3204RH4 SIS-3204RH5 SIS-3204RH6
 Straight abutment - engaging Provisional abutment - non-engaging Provisional abutment - engaging	SIS-3205NA SIS-3250NR SIS-3250NA	SIS-3205RA SIS-3250RR SIS-3250RA
 SMART Ti-BASE Ti-Base - non-engaging Ti-Base - engaging	SIS-3208NR SIS-3208NA	SIS-3208RR SIS-3208RA
 Ti-Base HG 2.5mm - non-engaging Ti-Base HG 2.5mm - engaging	SIS-3208NRG2 SIS-3208NAG2	SIS-3208RRG2 SIS-3208RAG2
 Ti-Base HG 3.5mm - non-engaging Ti-Base HG 3.5mm - engaging	SIS-3208NRG3 SIS-3208NAG3	SIS-3208RRG3 SIS-3208RAG3
 Ti-Base HG 4.5mm - non-engaging Ti-Base HG 4.5mm - engaging	SIS-3208NRG4 SIS-3208NAG4	SIS-3208RRG4 SIS-3208RAG4
 Ti-Base HC 9mm (cuttable) - non-engaging Ti-Base HC 9mm (cuttable) - engaging	SIS-3208NRC9 SIS-3208NAC9	SIS-3208RRC9 SIS-3208RAC9
 Scanbody (Ti)	SIS-3290N	SIS-3290R
 Over castable Cr-Co - non-engaging Over castable Cr-Co - engaging	SIS-3230NR SIS-3230NA	SIS-3230RR SIS-3230RA

	NV	RV
 SIScator abutment H. 2mm SIScator abutment H. 3mm SIScator abutment H. 4mm SIScator abutment H. 5mm SIScator abutment H. 6mm	SIS-3210NH2 SIS-3210NH3 SIS-3210NH4 SIS-3210NH5 SIS-3210NH6	SIS-3210RH2 SIS-3210RH3 SIS-3210RH4 SIS-3210RH5 SIS-3210RH6
 Screw M1.6 (star) Screw M1.8 (star)	SIS-3214N	SIS-3214R
 SCREWS WITH BIOCARB COATING Screw M1.6 (star) Screw M1.8 (star)	SIS-3214NB	SIS-3214RB
 SIS MULTI-UNIT SIS Multi-Unit straight abutment H. 1.5mm Multi-Unit straight abutment H. 2.5mm Multi-Unit straight abutment H. 3.5mm Multi-Unit straight abutment H. 4.5mm Multi-Unit straight abutment H. 5.5mm Multi-Unit straight abutment H. 6.5mm	SIS-3260NH1C SIS-3260NH2C SIS-3260NH3C SIS-3260NH4C SIS-3260NH5C SIS-3260NH6C	SIS-3260RH1C SIS-3260RH2C SIS-3260RH3C SIS-3260RH4C SIS-3260RH5C SIS-3260RH6C
 SMART ANGLE Screw Smart Angle Screw Smart Angle H. 3mm/4mm	SIS-3215N SIS-3215NHG	SIS-3215R SIS-3215RHG
 ANGLED CHIMNEYS WITH Cr-Co BASE Angled Chimney 17° Angled Chimney 30°	SIS-8207A SIS-8207B	SIS-8207A SIS-8207B

	RP
Impression coping (opened tray) Hexagonal Axiom	SIS-3301R
Analog Analog digital fixation screw Flat/Cross	SIS-3302R SIS-8888
Provisional abutment - non-engaging Provisional abutment - engaging	SIS-3308RRC9 SIS-3308RAC9
SMART Ti-BASE Ti-Base - non-engaging Ti-Base - engaging	SIS-3308RR SIS-3308RA
Ti-Base HG 2.5mm - non-engaging Ti-Base HG 2.5mm - engaging	SIS-3308RRHG2 SIS-3308RAHG2
Ti-Base HG 3.5mm - non-engaging Ti-Base HG 3.5mm - engaging	SIS-3308RRHG3 SIS-3308RAHG3
Ti-Base HC 9mm (cuttable) - non-engaging Ti-Base HC 9mm (cuttable) - engaging	SIS-3308RRC9 SIS-3308RAC9
Scanbody (Ti)	SIS-3390R
SIScator abutment H. 1mm SIScator abutment H. 2mm SIScator abutment H. 3mm SIScator abutment H. 4mm SIScator abutment H. 5mm SIScator abutment H. 6mm	SIS-3310RH1 SIS-3310RH2 SIS-3310RH3 SIS-3310RH4 SIS-3310RH5 SIS-3310RH6
Screw M1.6 SPECIAL (hex. Axiom) Extractor screw M1.4 (hex. Axiom)	SIS-3314R SIS-3314E
SCREWS WITH BIOCARB COATING Screw M1.6 SPECIAL (hex. Axiom)	SIS-3314RB
SIS MULTI-UNIT SIS Multi-Unit straight abutment H. 1.5mm Multi-Unit straight abutment H. 2.5mm Multi-Unit straight abutment H. 3.5mm Multi-Unit straight abutment H. 4.5mm Multi-Unit straight abutment H. 5.5mm Multi-Unit straight abutment H. 6.5mm	SIS-3360RH1C SIS-3360RH2C SIS-3360RH3C SIS-3360RH4C SIS-3360RH5C SIS-3360RH6C
Multi-Unit angled abutment 17° H. 2.5mm Multi-Unit angled abutment 17° H. 3.5mm Multi-Unit angled abutment 30° H. 3.5mm Multi-Unit angled abutment 30° H. 4.5mm Hexagonal Axiom	SIS-3370RH2 SIS-3370RH3 SIS-3371RH3 SIS-3371RH4
SMART ANGLE Screw Smart Angle Screw Smart Angle H. 3mm/4mm	SIS-3315R SIS-3315RHG

	RP
Impression coping (opened tray) Hexagonal 1.20	SIS-3401R
Analog Analog digital fixation screw Flat/Cross	SIS-3402R SIS-8888
Provisional abutment - non-engaging Provisional abutment - engaging	SIS-3408RRC9 SIS-3408RAC9
SMART Ti-BASE Ti-Base - non-engaging Ti-Base - engaging	SIS-3408RR SIS-3408RA
Ti-Base HG 2.5mm - non-engaging Ti-Base HG 2.5mm - engaging	SIS-3408RRHG2 SIS-3408RAHG2
Ti-Base HG 3.5mm - non-engaging Ti-Base HG 3.5mm - engaging	SIS-3408RRHG3 SIS-3408RAHG3
Ti-Base HC 9mm (cuttable) - non-engaging Ti-Base HC 9mm (cuttable) - engaging	SIS-3408RRC9 SIS-3408RAC9
Scanbody (Ti)	SIS-3490R
SIScator abutment H. 1mm SIScator abutment H. 2mm SIScator abutment H. 3mm SIScator abutment H. 4mm SIScator abutment H. 5mm SIScator abutment H. 6mm	SIS-3410RH1 SIS-3410RH2 SIS-3410RH3 SIS-3410RH4 SIS-3410RH5 SIS-3410RH6
Screw M1.4 (hex. 1.20) Extractor screw M1.4 (hex. 1.20)	SIS-3414R SIS-3414E
SCREWS WITH BIOCARB COATING Screw M1.4 (hex. 1.20)	SIS-3414RB
SIS MULTI-UNIT SIS Multi-Unit straight abutment H. 1.5mm Multi-Unit straight abutment H. 2.5mm Multi-Unit straight abutment H. 3.5mm Multi-Unit straight abutment H. 4.5mm Multi-Unit straight abutment H. 5.5mm Multi-Unit straight abutment H. 6.5mm	SIS-3460RH1C SIS-3460RH2C SIS-3460RH3C SIS-3460RH4C SIS-3460RH5C SIS-3460RH6C
Multi-Unit angled abutment 17° H. 2.5mm Multi-Unit angled abutment 17° H. 3.5mm Multi-Unit angled abutment 30° H. 3.5mm Multi-Unit angled abutment 30° H. 4.5mm Hexagonal 1.20	SIS-3470RH2 SIS-3470RH3 SIS-3471RH3 SIS-3471RH4
SMART ANGLE Screw Smart Angle Screw Smart Angle H. 3mm/4mm	SIS-3415R SIS-3415RHG

	RP
 Impression coping (opened tray)	SIS-3601R
 Analog Analog digital fixation screw Flat/Cross	SIS-3602R SIS-8888
 Healing abutment H. 3mm Healing abutment H. 4mm Healing abutment H. 5mm Healing abutment H. 7mm Hexagonal 1.20	SIS-3604RH3 SIS-3604RH4 SIS-3604RH5 SIS-3604RH7
 Straight abutment - engaging Angled abutment 15° Angled abutment 25° Provisional abutment - non-engaging Provisional abutment - engaging	SIS-3605RA SIS-3682R SIS-3683R SIS-3650RR SIS-3650RA
 SMART Ti-BASE Ti-Base - non-engaging Ti-Base - engaging Ti-Base HG 2.5mm - non-engaging Ti-Base HG 2.5mm - engaging Ti-Base HG 3.5mm - non-engaging Ti-Base HG 3.5mm - engaging Ti-Base HG 4.5mm - non-engaging Ti-Base HG 4.5mm - engaging Ti-Base HC 9mm (cuttable) - non-engaging Ti-Base HC 9mm (cuttable) - engaging	SIS-3608RR SIS-3608RA SIS-3608RRG2 SIS-3608RAG2 SIS-3608RRG3 SIS-3608RAG3 SIS-3608RRG4 SIS-3608RAG4 SIS-3608RRC9 SIS-3608RAC9
 Scanbody (Ti)	SIS-3690R
 Over castable Cr-Co - non-engaging Over castable Cr-Co - engaging	SIS-3630RR SIS-3630RA

	RP
 SIScator abutment H. 1mm SIScator abutment H. 2mm SIScator abutment H. 3mm SIScator abutment H. 4mm SIScator abutment H. 5mm SIScator abutment H. 6mm	SIS-3610RH1 SIS-3610RH2 SIS-3610RH3 SIS-3610RH4 SIS-3610RH5 SIS-3610RH6
 SIScator angled abutment 15° H. 1.5mm SIScator angled abutment 15° H. 3mm	SIS-3617H1R SIS-3617H3R
 Screw M2 (hex. 1.20)	SIS-3614R
 SCREWS WITH BIOCARB COATING Screw M2 (hex. 1.20)	SIS-3614RB
 MULTI-UNIT SIS Multi-Unit straight abutment H. 1.5mm Multi-Unit straight abutment H. 2.5mm Multi-Unit straight abutment H. 3.5mm Multi-Unit straight abutment H. 4.5mm Multi-Unit straight abutment H. 5.5mm Multi-Unit straight abutment H. 6.5mm	SIS-3660RH1C SIS-3660RH2C SIS-3660RH3C SIS-3660RH4C SIS-3660RH5C SIS-3660RH6C
 SMART ANGLE Screw Smart Angle Screw Smart Angle H. 3mm/4mm	SIS-3615R SIS-3615RHG
 ANGLED CHIMNEYS WITH Cr-Co BASE Angled Chimney 17° Angled Chimney 30°	SIS-8215A SIS-8215B

RP 4.2



	Impression coping (opened tray) Hexagonal 1.70	SIS-1005
	Analog Analog digital fixation screw Flat/Cross	SIS-1001 SIS-8888
	Healing abutment H. 3.5mm Healing abutment H. 4.5mm Hexagonal 1.70	SIS-1010 SIS-1011
	Straight abutment - engaging Straight abutment - non-engaging	SIS-1006 SIS-1007
	Ti-Base - non-engaging Ti-Base - engaging	SIS-1008 SIS-1009
	Scanbody (Ti)	SIS-1090R
	Castable - non-engaging Castable - engaging	SIS-1002 SIS-1003
	SIScator abutment H. 3mm SIScator abutment H. 4mm SIScator abutment H. 5mm SIScator abutment H. 6mm	SIS-1010RH3 SIS-1010RH4 SIS-1010RH5 SIS-1010RH6
	Screw M1.8 (hex. 1.70) Screw M1.8 (Cross)	SIS-1004 SIS-1004M
	SCREWS WITH BIOCARB COATING Screw M1.8 (hex. 1.70)	SIS-1004B



INSTRUMENTS
FOR IMPLANTOLOGY
THINK DIGITAL

SMART IMPLANT SOLUTIONS OFFERS A WIDE RANGE OF ACCESSORIES:

- Kits which consist of short (clinical) or long (laboratory) handle and different tips to choose.
- Special keys for Locator®/SIScator and Multi-Unit, racks, handles, adapters, etc.
- Tips for drivers with multiple heads in short size (20 mm), medium size (25 mm) or long size (35mm).

	Short handle screwdriver Kit (clinic) It has 6 tips to choose and includes the short handle.	SIS-9114S
	Long handle screwdriver Kit (laboratory) It has 6 tips to choose and includes the long handle.	SIS-9115S
	Torque Ratchet kit It consists of a torque ratchet, 6 inserts to choose and includes the short handle.	SIS-9116S

HANDLES, RATCHETS AND ADAPTERS

	Torque Ratchet	SIS-9118
	Manual ratchet wrench	SIS-9139
	Short Handle (clinic)	SIS-9101A
	Long handle (laboratory)	SIS-9102
	Ratchet adapter contra-angle connection	SIS-9139A

SMART ANGLE SCREWDRIVER TIP

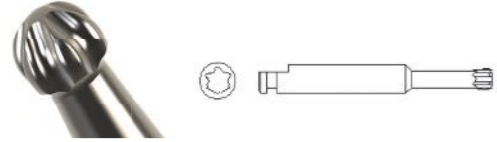
	SHORT 20mm	MEDIUM 25mm	LONG 35mm
	SIS-9142C	SIS-9142M	SIS-9142L

SPECIAL KEYS

	SIS-9113		SIS-9134
	SIS-9146		ARO-9136N
	SIS-9135		SIS-9136
	SIS-9139		SIS-9101A

SCREWDRIVER TIPS

		SHORT 20mm	MEDIUM 25mm	LONG 35mm	
	Hexagonal tip 0.90	SIS-9131	SIS-9132		Nobel Biocare® Astra®
	Hexagonal tip 1.00		SIS-9147M		
	Hexagonal tip 1.20	SIS-9103C	SIS-9103	SIS-9123	
	Hexagonal tip 1.25	SIS-9104C	SIS-9104	SIS-9124	
	Hexagonal tip 1.27	SIS-9105C	SIS-9105	SIS-9125	
	Hexagonal tip 1.70	SIS-9120C	SIS-9120	SIS-9126	
	Flat tip 0.5	SIS-9121C	SIS-9121	SIS-9127	Flat connection
	Torx tip	SIS-9106C	SIS-9106	SIS-9130	Straumann®
	Square tip 1.25	SIS-9133C	SIS-9133M	SIS-9133L	Nobel Biocare®
	Square tip 1.30	SIS-9137C	SIS-9137M	SIS-9137L	Nobel Biocare®
	Cross tip type kl	SIS-9122C	SIS-9122	SIS-9128	Klockner®
	Cross tip type ek	SIS-9138C	SIS-9138M	SIS-9138L	Eckermann®
	Unigrip tip	SIS-9112	SIS-9111	SIS-9129	Nobel Biocare®
	Star tip (Neo)	SIS-9143C	SIS-9143M	SIS-9143L	Neodent GM®
	Star tip	SIS-9144C	SIS-9144M	SIS-9144L	Klockner® Vega®
	Axiom hexagonal tip		SIS-9145M		Anthogyr® Axiom® BL

EXTRACTOR OF IMPLANTS AND SCREWS SPECIFIC USES OF EACH TYPE OF EXTRACTOR



EXTRACTOR FOR CROWNED OR DEFORMED SCREWS:

EXTRACTOR TYPE 1

- Designed to extract screws with crowned or deformed connection.
- Universal for hexagonals of 1.20, 1.25, 1.27, 1.30, unigrip, Torx, etc.
- Suitable for screws, pillars of healing, etc.

EXTRACTOR TYPE 2

- Designed to extract screws with the connection completely impaired.
- Used when the extractor type 1 does not hold or drag the affected area.

CROWNED SCREW: The one that maintains its head but the connection for the key is partially or totally damaged.

EXTRACTOR FOR FAILED IMPLANTS:

EXTRACTOR TYPE 3

- Designed to remove failed implants threaded M1.6.
- Universal for most of failed implants from the market. It should not exceed more than 100 N cm torque.
- For higher torques use extractor 4.

EXTRACTOR TYPE 4

- Designed to remove implants threaded M1.8 y M2. Universal for most of implants from the market.
- It is advisable to not exceed more than 200 N cm torque.
- Can also be used for implants M1.6 thread if previously the extractor type 3 has been used.

FAILED IMPLANTS: it is the one that, for reasons like infection, little bone, poor hygiene, incorrect prosthesis... does not reach a correct osteointegration and has abnormal movement. Its extraction will be with very little torque, never superior to the technical indications, in an easy and comfortable way.

INSTRUCTIONS FOR USE

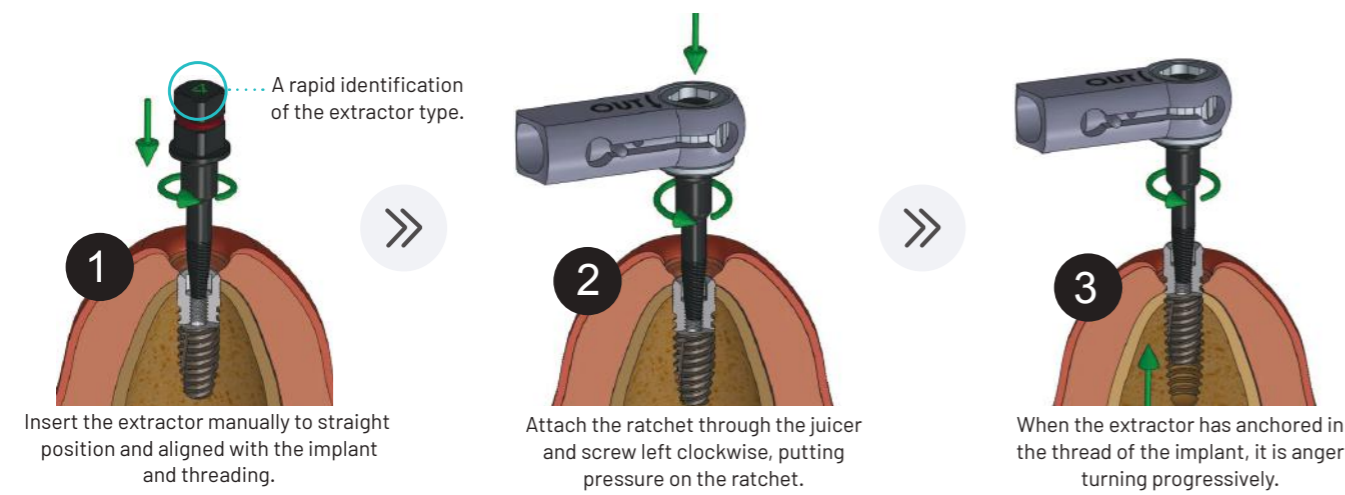

CUSTOM MADE ABUTMENTS

DO YOU NEED ANY SPECIAL ABUTMENT?

Call us and we will listen to you.

We will pass you a budget without any obligation, and if you are interested we will pass your need to our R & D department, where they will develop for you the abutment you need.

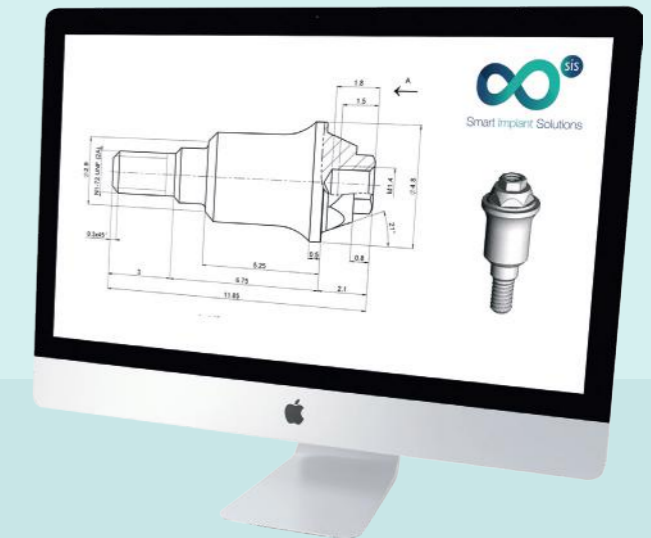

WE ARE ABLE TO
MANUFACTURE ANY CONNECTION



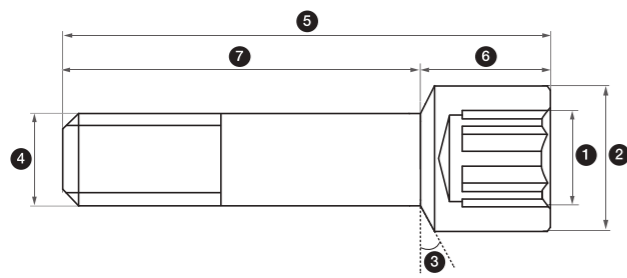

SCREWS TECHNICAL SPECIFICATIONS

REF.	COMPATIBILITY	PLATFORM	KEY	HEAD DIAMETER (mm)	SETTLEMENT	METRIC	TOTAL LENGTH (mm)	HEAD LENGTH (mm)	BODY LENGTH (mm)
SIS-3314R	Anthogyr® Axiom® BL	Ø RP	Hex. Axiom	2.2	20°	M 1.6 SPECIAL	8	1.35	6.65
SIS-0514X	Astra® Tech Osseospeed®	Ø 3.0	Hex. 1.27	2.2	30°	M 1.4	7.5	1.77	5.73
SIS-0515X	Astra® Tech Osseospeed®	Ø 3.0	Smart Angle	2.3	30°	M 1.4	7.5	1.77	5.73
SIS-0515XHG	Astra® Tech Osseospeed®	Ø 3.0	Smart Angle	2.3	30°	M 1.4	10.55	4.9	5.65
SIS-0540	Astra® Tech Osseospeed®	Ø 3.5/4.0	Hex. 1.27	2.35	0°	M 1.6	8.25	2	6.25
SIS-0541	Astra® Tech Osseospeed®	Ø 4.5/5.0	Hex. 1.27	2.35	0°	M 2	10.3	2	8.3
SIS-2018	Astra® Tech Osseospeed®	Ø 3.5/4.0	Smart Angle	2.3	0°	M 1.6	7.6	1.5	6.1
SIS-2018HG	Astra® Tech Osseospeed®	Ø 3.5/4.0	Smart Angle	2.3	0°	M 1.6	11	4.9	6.1
SIS-2019	Astra® Tech Osseospeed®	Ø 4.5/5.0	Smart Angle	2.3	0°	M 2	9	1.5	7.5
SIS-2019HG	Astra® Tech Osseospeed®	Ø 4.5/5.0	Smart Angle	2.3	0°	M 2	13.15	5.65	7.5
SIS-2314L	Astra® Tech System™ Evolution	Ø 4.8	Hex. 1.27	2.35	0°	M 2	7.6	1.6	6
SIS-2314R	Astra® Tech System™ Evolution	Ø 3.6	Hex. 1.27	2.13	60°	M 1.6	7.45	1.65	5.8
SIS-2314W	Astra® Tech System™ Evolution	Ø 4.2	Hex. 1.27	2.35	40°	M 1.8	7.6	1.37	6.23
SIS-2314X	Astra® Tech System™ Evolution	Ø 3.0	Hex. 1.27	2.15	65°	M 1.4	7.65	1.59	6.06
SIS-2315L	Astra® Tech System™ Evolution	Ø 4.8	Smart Angle	2.4	0°	M 2	7.5	1.5	6
SIS-2315LHG	Astra® Tech System™ Evolution	Ø 4.8	Smart Angle	2.4	0°	M 2	12.2	5.5	6.7
SIS-2315R	Astra® Tech System™ Evolution	Ø 3.6	Smart Angle	2.3	60°	M 1.6	7.45	1.65	5.8
SIS-2315RHG	Astra® Tech System™ Evolution	Ø 3.6	Smart Angle	2.3	60°	M 1.6	11.25	5.4	5.85
SIS-2315W	Astra® Tech System™ Evolution	Ø 4.2	Smart Angle	2.3	40°	M 1.8	7.6	1.45	6.15
SIS-2315WHG	Astra® Tech System™ Evolution	Ø 4.2	Smart Angle	2.3	40°	M 1.8	11.65	5.65	6
SIS-2315X	Astra® Tech System™ Evolution	Ø 3.0	Smart Angle	2.3	65°	M 1.4	7.4	1.41	5.99
SIS-2315XHG	Astra® Tech System™ Evolution	Ø 3.0	Smart Angle	2.3	65°	M 1.4	11	5	6
SIS-2001HG	Biomet 3i® Osseotite®	Ø RP 4.1	Smart Angle	2.3	45°	M 2	7.5	3	4.5
SIS-1614N	Biohorizons® Tapered®	Ø 3.0/Ø 3.5/Ø 4.5	Hex. 1.27	2.4	45°	UNF 1/72	7.2	1.87	5.33
SIS-1615N	Biohorizons® Tapered®	Ø 3.0/Ø 3.5/Ø 4.5	Smart Angle	2.3	45°	UNF 1/72	7.1	1.82	5.28
SIS-1615NHG	Biohorizons® Tapered®	Ø 3.0/Ø 3.5/Ø 4.5	Smart Angle	2.3	45°	UNF 1/72	10.1	4.8	5.3
SIS-0452	Biomet 3i® Certain®	Ø 3.4/Ø 4.1/Ø 5.0	Hex. 1.20	2.02	0°	M 1.6	8.4	1.9	6.5
SIS-0455	Biomet 3i® Certain®	Ø 4.1/Ø 5.0	Hex. 1.20	2.29	45°	M 1.6	8.4	1.8	6.6
SIS-2006	Biomet 3i® Certain®	Ø 3.4/Ø 4.1/Ø 5.0	Smart Angle	2.3	90°	M 1.6	8.4	1.6	6.8
SIS-2006HG	Biomet 3i® Certain®	Ø 3.4/Ø 4.1	Smart Angle	2.3	90°	M 1.6	11.8	5	6.8
SIS-0151	Biomet 3i® Osseotite®	Ø 3.4/Ø 4.1/Ø 5.0	Unigrip	2.4	45°	M 2	7.9	1.85	6.05
SIS-0152	Biomet 3i® Osseotite®	Ø 3.4/Ø 4.1/Ø 5.0	Hex. 1.20	2.4	45°	M 2	7.9	1.65	6.25
SIS-0153	Biomet 3i® Osseotite®	Ø 3.4/Ø 4.1/Ø 5.0	Hex. 1.25	2.4	45°	M 2	7.9	1.65	6.25
SIS-0154	Biomet 3i® Osseotite®	Ø 3.4/Ø 4.1/Ø 5.0	Square 1.30	2.4	45°	M 2	7.9	1.85	6.05
SIS-0160	Biomet 3i® Osseotite®	Ø 3.4/Ø 4.1/Ø 5.0	Hex. 1.20	2.45	45°	M 2	7.9	1.85	6.05
SIS-0161	Biomet 3i® Osseotite®	Ø 3.4/Ø 4.1/Ø 5.0	Hex. 1.25	2.45	45°	M 2	7.9	1.85	6.05
SIS-2028	Biomet 3i® Osseotite®	Ø 3.4/Ø 4.1/Ø 5.0	Smart Angle	2.3	45°	M 2	6	1.5	4.5
SIS-3414R	Biotech Dental® Kontakt®	Ø RP	Hex. 1.20	1.92	45°	M 1.4	7.7	1.4	6.3
SIS-3415R	Biotech Dental® Kontakt®	Ø RP	Smart Angle	2.3	45°	M 1.4	7.85	1.4	6.45
SIS-3415RHG	Biotech Dental® Kontakt®	Ø RP	Smart Angle	2.3	45°	M 1.4	12.1	5.65	6.45
SIS-0151	Bti®	Ø 4.1	Unigrip	2.4	45°	M 2	7.9	1.85	6.05
SIS-0152	Bti®	Ø 4.1	Hex. 1.20	2.4	45°	M 2	7.9	1.65	6.25
SIS-0153	Bti®	Ø 4.1	Hex. 1.25	2.4	45°	M 2	7.9	1.65	6.25
SIS-0154	Bti®	Ø 4.1	Square 1.30	2.4	45°	M 2	7.9	1.85	6.05
SIS-0160	Bti®	Ø 4.1	Hex. 1.20	2.45	45°	M 2	7.9	1.85	6.05
SIS-0161	Bti®	Ø 4.1	Hex. 1.25	2.45	45°	M 2	7.9	1.85	6.05
SIS-1210	Bti®	Ø 3.5	Hex. 1.20	2.55	0°	M 2	5.5	1.7	3.8
SIS-2001	Bti®	Ø 4.1	Smart Angle	2.3	45°	M 2	6	1.5	4.5
SIS-2001HG	Bti®	Ø 4.1	Smart Angle	2.3	45°	M 2	7.5	3	4.5
SIS-2026	Bti®	Ø 3.5	Smart Angle	2.35	0°	M 2	5.5	1.7	3.8
SIS-2023	BTI® CORE	Ø 3.3/4.75	Smart Angle	2.3	0°	M 1.8	6.5	1.5	5
SIS-2023HG	BTI® CORE	Ø 3.3/4.75	Smart Angle	2.3	0°	M 1.8	9.8	4.8	5
SIS-3514N	BTI® CORE	Ø 3.3/4.75	Hex. 1.20	2.5	0°	M 1.8	7	2	5
SIS-0710	Bti® Internal	Ø 4.1/5.5	Hex. 1.20	2.5	0°	M 1.8	7	2	5

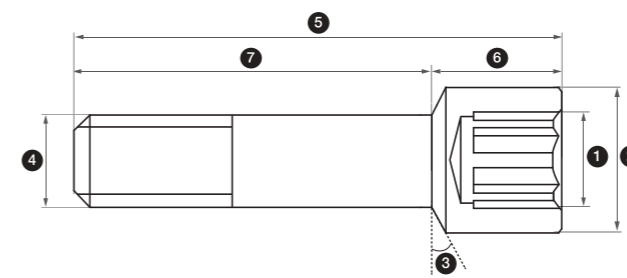

TIGHTENING TORQUE MUST ALWAYS BE THE ONE INDICATED BY IMPLANT MANUFACTURE.

More information:
INSTRUCTIONS FOR USE.PDF >>>

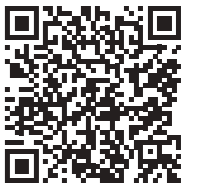

REF.	COMPATIBILITY	PLATFORM	KEY	HEAD DIAMETER (mm)	SETTLEMENT	METRIC	TOTAL LENGTH (mm)	HEAD LENGTH (mm)	BODY LENGTH (mm)
SIS-0710N	Bti® Internal	Ø 3.5	Hex. 1.20	2.5	0°	M 1.8	7	2	5
SIS-0710Q	Bti® Internal	Ø 4.1/5.5	Square 1.30	2.5	0°	M 1.8	7	2	5
SIS-2023	Bti® Internal	Ø 3.5/4.1/5.5	Smart Angle	2.3	0°	M 1.8	7	2	5
SIS-2023HG	Bti® Internal	Ø 3.5/4.1	Smart Angle	2.3	0°	M 1.8	9.8	4.8	5
SIS-2714	Denstply® Ankylos®	Ø C (Without Index)	Hex. 1.0	2.2	30°	M 1.8	8.15	1.35	6.8
SIS-2715N	Denstply® Ankylos®	Ø C (Without Index)	Smart Angle	2.35	60°	M 1.8	9.01	1.8	7.21
SIS-2614	Denstply® Xive®	Ø 3.4/Ø 3.8	Hex. 1.20	2.06	45°	M 1.6	8.5	1.4	7.1
SIS-2614N	Denstply® Xive®	Ø 3.4	Hex. 0.90	2.06	45°	M 1.6	8.5	1.4	7.1
SIS-2614R	Denstply® Xive®	Ø 3.8	Hex. 0.90	2.06	45°	M 1.6	8.5	1.4	7.1
SIS-2615N	Denstply® Xive®	Ø 3.4	Smart Angle	2.3	45°	M 1.6	8.9	1.67	7.23
SIS-2615R	Denstply® Xive®	Ø 3.8	Smart Angle	2.3	45°	M 1.6	8.9	1.67	7.23
SIS-3014R	Dentium Superline™ & Implantium®	Ø STD	Hex. 1.27	2.29	30°	M 2	10.2	1.9	8.3
SIS-3015R	Dentium Superline™ & Implantium®	Ø STD	Smart Angle	2.3	30°	M 2	10.2	1.9	8.3
SIS-3015RHG	Dentium Superline™ & Implantium®	Ø STD	Smart Angle	2.3	30°	M 2	11.65	3.35	8.3
SIS-2914R	Dio® Ufil®	Ø REGULAR	Hex. 1.20	2.45	30°	M 2	8.5	1.7	6.8
SIS-2915R	Dio® Ufil®	Ø REGULAR	Smart Angle	2.3	30°	M 2	8.5	1.7	6.8
SIS-2915RHG	Dio® Ufil®	Ø REGULAR	Smart Angle	2.3	30°	M 2	11.3	4.8	6.5
SIS-1004	Klockner® Sk2®	Ø 4.2	Hex 1.70	2.45	45°	M 1.8	6	2.07	3.93
SIS-1004M	Klockner® Sk2®	Ø 4.2	Cross	2.45	45°	M 1.8	4.32	0.43	3.89
SIS-3214N	Klockner® Vega®	Ø NV	Star	2.15	90°	M 1.6	8	2	6
SIS-3214R	Klockner® Vega®	Ø RV	Star	2.15	90°	M 1.8	8	2	6
SIS-3215N	Klockner® Vega®	Ø NV	Smart Angle	2.3	45°	M 1.6	7.78	1.7	6.08
SIS-3215NHG	Klockner® Vega®	Ø NV	Smart Angle	2.3	45°	M 1.6	11.75	5.75	6
SIS-3215R	Klockner® Vega®	Ø RV	Smart Angle	2.3	45°	M 1.8	7.78	1.7	6.08
SIS-3215RHG	Klockner® Vega®	Ø RV	Smart Angle	2.3	45°	M 1.8	11.6	5.4	6.2
SIS-3615R	Megagen Anyone®	Ø RP	Smart Angle	2.3	30°	M 2	10.2	1.9	8.3
SIS-3615RHG	Megagen Anyone®	Ø RP	Smart Angle	2.3	30°	M 2	11.65	3.35	8.3
SIS-2514R	Megagen Anyridge®	Ø STD	Hex. 1.20	2.1	0°	M 1.8	8	2	6
SIS-2515R	Megagen Anyridge®	Ø STD	Smart Angle	2.3	0°	M 1.8	8	2	6
SIS-2515RHG	Megagen Anyridge®	Ø STD	Smart Angle	2.3	0°	M 1.8	10.9	4.8	6.1
SIS-0351M	Mis® C1/V3	Ø SP	Hex. 1.27	2.2	30°	UNF 1/72	7.5	2.3	5.2
SIS-2007M	Mis® C1/V3	Ø SP	Smart Angle	2.3	30°	UNF 1/72	7.1	1.45	5.65
SIS-2007MHG	Mis® C1/V3	Ø SP	Smart Angle	2.3	30°	UNF 1/72	10.2	4.55	5.65
SIS-0351M	Mis® C1/V3®	Ø 3.3	Hex. 1.27	2.1	30°	M 1.6	7.6	1.85	5.75
SIS-0351M	Mis® Seven®	Ø 3.75/4.20 - Ø 5.0/6.0	Hex. 1.27	2.2	30°	UNF 1/72	7.5	2.3	5.2
SIS-0351MX	Mis® Seven®	Ø 3.3	Hex. 1.27	2.1	30°	M 1.6	7.6	1.85	5.75
SIS-2007M	Mis® Seven®	Ø 3.75/4.20 - Ø 5.0/6.0	Smart Angle	2.3	30°	UNF 1/72	7.1	1.45	5.65
SIS-2007MHG	Mis® Seven®	Ø 3.75/4.20	Smart Angle	2.3	30°	UNF 1/72	10.2	4.55	5.65
SIS-2025	Mis® Seven®	Ø 3.3	Smart Angle	2.3	30°	M 1.6	7.1	1.57	5.53
SIS-2025HG	Mis® Seven®	Ø 3.3	Smart Angle	2.3	30°	M 1.6	9.9	4.4	5.5
SIS-1307	MultiUnit SIS®	Ø RP	Unigrip	2	45°	M 1.4	3.5	1.3	2.2
SIS-1307A	MultiUnit SIS®	Ø RP	Hex. 1.27	2	0°	M 1.4	3.5	1.3	2.2
SIS-1307H	MultiUnit SIS®	Ø RP	Hex. 1.20	2.2	0°	M 1.4	3.5	1.4	2.1
SIS-2012	MultiUnit SIS®	Ø RP	Smart Angle	2.4	0°	M 1.4	3.9	1.8	2.1
SIS-2214R	Neobiotech® is system	Ø REGULAR	Hex. 1.20	2.3	30°	M 2	8.8	1.65	7.15
SIS-2215R	Neobiotech® is system	Ø REGULAR	Smart Angle	2.3	30°	M 2	7.9	1.4	6.5
SIS-2215RHG	Neobiotech® is system	Ø REGULAR	Smart Angle	2.3	30°	M 2	11.45	4.95	6.5
SIS-2414R	Neodent GM® (Helix GM®, Drive GM®, Titamax GM®)	Ø STD	Neo	1.88	60°	M 1.6	9.7	1.45	8.25
SIS-2415R	Neodent GM® (Helix GM®, Drive GM®, Titamax GM®)	Ø STD	Smart Angle	2.3	60°	M 1.6	10.31	1.7	8.61
SIS-2415RHG	Neodent GM® (Helix GM®, Drive GM®, Titamax GM®)	Ø STD	Smart Angle	2.3	60°	M 1.6	12.2	3.6	8.6
SIS-0151	Nobel Biocare® Branemark®	Ø 3.75/Ø 4.0	Unigrip	2.4	45°	M 2	7.9	1.85	6.05
SIS-0152	Nobel Biocare® Branemark®	Ø 3.75/Ø 4.0	Hex. 1.20	2.4	45°	M 2	7.9	1.65	6.25
SIS-0153	Nobel Biocare® Branemark®	Ø 3.75/Ø 4.0	Hex. 1.25	2.4	45°	M 2	7.9	1.65	6.25
SIS-0154	Nobel Biocare® Branemark®	Ø 3.75/Ø 4.0	Square 1.30	2.4	45°	M 2	7.9	1.85	6.05

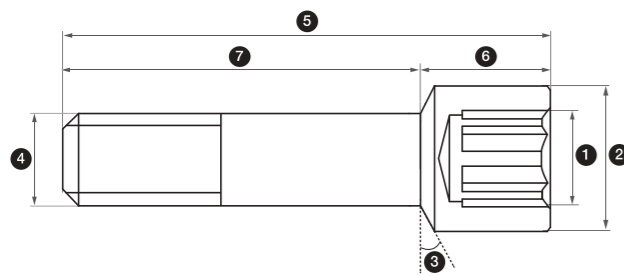

TIGHTENING TORQUE MUST ALWAYS BE THE ONE INDICATED BY IMPLANT MANUFACTURE.

More information:
INSTRUCTIONS FOR USE.PDF >>>



REF.	COMPATIBILITY	PLATFORM	1 KEY	2 HEAD DIAMETER (mm)	3 SETTLEMENT	4 METRIC	5 TOTAL LENGTH (mm)	6 HEAD LENGTH (mm)	7 BODY LENGTH (mm)
SIS-0156	Nobel Biocare® Branemark®	Ø 5.0	Hex. 1.20	3.3	45°	M 2.5	7.02	1.4	5.62
SIS-0160	Nobel Biocare® Branemark®	Ø 3.75/Ø 4.0	Hex. 1.20	2.45	45°	M 2	7.9	1.85	6.05
SIS-0161	Nobel Biocare® Branemark®	Ø 3.75/Ø 4.0	Hex. 1.25	2.45	45°	M 2	7.9	1.85	6.05
SIS-0915	Nobel Biocare® Branemark®	Ø 3.3	Unigrip	2.2	55°	M 1.6	7.3	1.4	5.9
SIS-2001	Nobel Biocare® Branemark®	Ø 3.75/Ø 4.0	Smart Angle	2.3	45°	M 2	6	1.5	4.5
SIS-2001HG	Nobel Biocare® Branemark®	Ø 3.75/Ø 4.0	Smart Angle	2.3	45°	M 2	7.5	3	4.5
SIS-2002	Nobel Biocare® Branemark®	Ø 3.3	Smart Angle	2.3	55°	M 1.6	7.67	1.7	5.97
SIS-2002HG	Nobel Biocare® Branemark®	Ø 3.3	Smart Angle	2.3	55°	M 1.6	7.9	3.5	4.4
SIS-0914	Nobel Biocare® NobelActive®	Ø 4.3/5.0	Unigrip	2.52	55°	M 2	7.33	1.2	6.13
SIS-0915	Nobel Biocare® NobelActive®	Ø 3.5/3.75	Unigrip	2.2	55°	M 1.6	7.3	1.4	5.9
SIS-2003	Nobel Biocare® NobelActive®	Ø 4.3/5.0	Smart Angle	2.3	55°	M 2	7.5	1.4	6.1
SIS-2003HG	Nobel Biocare® NobelActive®	Ø 4.3/5.0	Smart Angle	2.3	55°	M 2	11.7	5.6	6.1
SIS-2017	Nobel Biocare® NobelActive®	Ø 3.5/3.75	Smart Angle	2.3	55°	M 1.6	7.3	1.74	5.56
SIS-2017HG	Nobel Biocare® NobelActive®	Ø 3.5/3.75	Smart Angle	2.3	55°	M 1.6	11.5	5.95	5.55
SIS-0852	Nobel Biocare® Replace Select®	Ø 3.5	Unigrip	2.4	0°	M 1.8	8.3	1.8	6.5
SIS-0853	Nobel Biocare® Replace Select®	Ø 4.3/5.0	Unigrip	2.4	0°	M 2	9.9	1.5	8.4
SIS-2004	Nobel Biocare® Replace Select®	Ø 4.3/5.0	Smart Angle	2.3	0°	M 2	9	1.5	7.5
SIS-2005	Nobel Biocare® Replace Select®	Ø 3.5	Smart Angle	2.3	0°	M 1.8	7.5	1.38	6.12
SIS-2814N	Osstem® Ts/Hiossen® Et	Ø MINI	Hex. 1.25	2.22	45°	M 1.6	10.2	2.08	8.12
SIS-2814R	Osstem® Ts/Hiossen® Et	Ø REGULAR	Hex. 1.25	2.33	45°	M 2	8.35	2.05	6.3
SIS-2815N	Osstem® Ts/Hiossen® Et	Ø MINI	Smart Angle	2.3	45°	M 1.6	9.4	1.4	8
SIS-2815NHG	Osstem® Ts/Hiossen® Et	Ø MINI	Smart Angle	2.3	45°	M 1.6	13.2	5.2	8
SIS-2815R	Osstem® Ts/Hiossen® Et	Ø REGULAR	Smart Angle	2.3	45°	M 2	7.9	1.4	6.5
SIS-2815RHG	Osstem® Ts/Hiossen® Et	Ø REGULAR	Smart Angle	2.3	45°	M 2	11	4.5	6.5
SIS-0151	Phibo® Tsh®	Ø 4.0 / Ø 5.0	Unigrip	2.4	45°	M 2	7.9	1.85	6.05
SIS-0152	Phibo® Tsh®	Ø 4.0 / Ø 5.0	Hex. 1.20	2.4	45°	M 2	7.9	1.65	6.25
SIS-0153	Phibo® Tsh®	Ø 4.0 / Ø 5.0	Hex. 1.25	2.4	45°	M 2	7.9	1.65	6.25
SIS-0154	Phibo® Tsh®	Ø 4.0 / Ø 5.0	Square 1.30	2.4	45°	M 2	7.9	1.85	6.05
SIS-0160	Phibo® Tsh®	Ø 4.0 / Ø 5.0	Hex. 1.20	2.45	45°	M 2	7.9	1.85	6.05
SIS-0161	Phibo® Tsh®	Ø 4.0 / Ø 5.0	Hex. 1.25	2.45	45°	M 2	7.9	1.85	6.05
SIS-1505	Phibo® Tsh®	Ø 3.3	Hex. 1.25	2.25	30°	M 1.8	8	1.8	6.2
SIS-2001HG	Phibo® Tsh®	Ø 4.0	Smart Angle	2.3	45°	M 2	7.5	3	4.5
SIS-2024	Phibo® Tsh®	Ø 3.3	Smart Angle	2.35	30°	M 1.8	7.9	1.7	6.2
SIS-2027	Phibo® Tsh®	Ø 4.0 / Ø 5.0	Smart Angle	2.35	30°	M 2	6	1.7	8.13
SIS-1104N	Straumann® Bone Level®	Ø 3.3	Torx	2.05	75°	M 1.6	7.85	1	6.85
SIS-1114RC	Straumann® Bone Level®	Ø 3.3	Torx	2.05	75°	M 1.6	7.85	1.31	6.54
SIS-1114RC	Straumann® Bone Level®	Ø 4.1/Ø 4.8	Torx	2.05	75°	M 1.6	7.85	1.31	6.54
SIS-2009	Straumann® Bone Level®	Ø 3.3/Ø 4.1/Ø 4.8	Smart Angle	2.3	75°	M 1.6	7.85	1	6.85
SIS-2009HG	Straumann® Bone Level®	Ø 3.3/Ø 4.1/Ø 4.8	Smart Angle	2.3	75°	M 1.6	12.5	5.65	6.85
SIS-0624	Straumann® Tissue Level®	Ø 4.8/6.5	Torx	2.5	45°	M 2	4.45	0.95	3.5
SIS-0625	Straumann® Tissue Level®	Ø 4.8/6.5	Torx	2.6	75°	M 2	6.7	1	5.7
SIS-2008	Straumann® Tissue Level®	Ø 4.8/6.5	Smart Angle	2.55	75°	M 2	6.7	1	5.7
SIS-2008HG	Straumann® Tissue Level®	Ø 4.8	Smart Angle	2.55	75°	M 2	10.6	4.9	5.7
SIS-2010	Straumann® Tissue Level®	Ø 4.8	Smart Angle	2.5	45°	M 2	5.5	2	3.5
SIS-1405	Sweden & Martina Premium Kohno®	Ø 4.25	Hex. 1.27	2.5	30°	M 2	8.1	2	6.1
SIS-1405N	Sweden & Martina Premium Kohno®	Ø 3.3 / Ø 3.8	Hex. 1.27	2.15	30°	M 1.8	7.45	2	5.45
SIS-2016	Sweden & Martina Premium Kohno®	Ø 4.25	Smart Angle	2.3	30°	M 2	6	1.5	4.5
SIS-2021	Sweden & Martina Premium Kohno®	Ø 3.3 / Ø 3.8	Smart Angle	2.25	30°	M 1.8	7.1	1.45	5.65
SIS-2021HG	Sweden & Martina Premium Kohno®	Ø 3.8	Smart Angle	2.3	30°	M 1.8	9.6	3.95	5.65
SIS-0351Z	Zimmer® Screw-Vent®	Ø 3.5/Ø 4.5/Ø 5.7	Hex. 1.27	1.95	20°	UNF 1/72	8.21	2.35	5.8
SIS-2007	Zimmer® Screw-Vent®	Ø 3.5/Ø 4.5/Ø 5.7	Smart Angle	2.3	20°	UNF 1/72	7.1	1.45	5.65
SIS-2007HG	Zimmer® Screw-Vent®	Ø 3.5/Ø 4.5/Ø	Smart Angle	2.3	20°	UNF 1/72	10.2	4.55	5.65

HOW TO PLACE YOUR ORDER



sales@smartimplantsolutions.com

CONTACT US

- By email: sending an email to sales@smartimplantsolutions.com.
To avoid misunderstandings, please do not forget to indicate the product reference number.
- By web: www.smartimplantsolutions.com

TRANSPORT

- Check contacting our office the transport conditions.

RETURN OF PRODUCTS

- Returns are accepted up to 30 days from shipment date of the order.
- To accept the return of the product, you have to comply will following premises:
 1. A copy of the invoice must be attached.
 2. Product must not be opened and in good conditions.
 3. Transportation costs will be at customer's charge.



www.smartimplantsolutions.com